The Kingston Daily Freeman

FOUNDED IN 1871. CITY OF KINGSTON, N. Y., WEDNESDAY EVENING, NOVEMBER 19, 1924. PRICE THREE CENTS.

Bed Refuge From Smoke and Flame

Kitchen Fire on Second Floor of Abeel Street Home Caused Little Tots, Alone in Rooms, to Seek Shelter—Rescued by Neighbors—Other Fires.

While Mrs. Stella Smith, a negress residing at No. 152 Abeel street, was away from home Tuesday afternoon, fire broke out behind the stove in the kitchen on the second floor of the three story building, and the smoke that filled the room caused her two young children to crawl out of the kitchen into an adjoining bedroom and hide beneath the bed. Other occupants of the house when they found the building filling with smoke started an investigation and found the smoke pouring out from under the door leading to the Smith apartments. Entering the rooms they searched for the two children and finally found them under the bed and carried them out.

In the meantime a still alarm of fire had been sent to the fire department, and the firemen soon had the fire under control. Mrs. Smith carried no insurance and her damage will amount to about $500. According to Fire Chief Murphy, none of the occupants of the house, who are negroes, carried insurance, and there was some damage to the other floors by smoke and water.

The building is owned by Mrs. Pearl Cohen of Abruyn street, whose loss is covered by insurance. The damage to the building will amount to over $500.

Fire at Coal Yard.

This morning the fire apparatus was called to the Phelan & Cahill coal yard by a fire in a small building on the property used by the men to eat their dinners in. It was caused by an overheated stove. One of the yard men had nearly $100 in a box in one of the closets when the fire broke out, but managed to save the box and money. The small building was quite badly damaged.

Fire on a Tug.

Tuesday the firemen were called out on a still alarm for a fire on the tug Coe F. Young, of the Cornell Line, berthed in the Rondout creek at the foot of Canal street. Some coal stored in the kitchen, alongside the stove, had become ignited. There was no damage.

Farrelly Street Brush Fire.

A brush fire on Farrelly street called out the fire department Tuesday and the firemen soon had in under control.

Sterling Street Dump.

Another fire in the Sterling street dump filled Broadway and adjoining streets with smoke and a disagreeable odor Tuesday afternoon and called out the fire department and it was found necessary to keep men at work on the dump for the remainder of the afternoon and night to get the fire extinguished.

POTENT LIQUOR CAUSES STRANGE DELUSION

Joseph B. Wood of Brooklyn came to Kingston Tuesday on business and sampled some liquor with the result that he was picked up in a dazed condition on Washington avenue that night by Officer Shoemaker. So potent were the potations he had accumulated that Wood persisted in thinking that he was still in Brooklyn. This morning Judge Robert G. Groves, on Wood's plea of guilty to public intoxication, fined him $5.

The hearing in the case of Edward Jansen of Ponckhockie, arrested on complaint of his wife, who charged her husband with non-support, was held open for three weeks as Jansen agreed to stop drinking and support his family.

DAIL MEMBER'S WIFE MAY HAVE KILLED HERSELF

By Telegraph to The Freeman.

London, Nov. 19.—A Central News dispatch from Dublin this afternoon said that the wife of Darrell Figgis, author and member of the Dail Eireann, was found shot to death in a taxi-cab.

Indications were that Mrs. Figgis had killed herself, the Central News telegraphed.

PANTLESS BOYS WEEP.

Thief Stole Sixteen Little Pairs of Trousers from Orphans.

By Telegraph to The Freeman.

Norfolk, Va., Nov. 19.—According to the matron of the Turney Home for Orphan Boys the man that gave his son a penny for going to bed and then took it while the child slept, was a benevolent and charitable person compared with the thief that invaded the orphanage grounds last night.

Sixteen little pairs of trousers that the laundress had hung on the clothes line over night were taken by a thief, and sixteen little boys wept as they gaze out on a cold and snowy world today.

FINED $15 FOR SCARING WIFE BY FIRING OFF A REVOLVER

Frank A. Meyer, a carpenter of Middletown, was fined $15 in police court there for discharging a revol- the cellar of his home. He had ouble with his wife, and after threatening gestures went cellar and fired off the revol- Mrs. wife telephoned the police and had shot himself, but ly fired off the revolver to

Pastor Certain Wife Killed Self

By Telegraph to The Freeman.

Columbus, O., Nov. 19.—Calling County Prosecutor King to the parsonage this afternoon for a conference, the Rev. R. V. Sheatsley, local Lutheran pastor, voiced his firm conviction that his wife, whose charred remains were found in the furnace in the basement of the Sheatsley home, Monday evening, had committed suicide.

The Rev. Mr. Sheatsley based his opinion, he said, upon the following facts:

First, that furnace men had assured him it was possible for a person to crawl through the furnace door, approximately 14 inches square.

Second, that a neighbor informed him that twice last summer she had crawled through the door into her furnace to get some canaries. The neighbor's furnace was the same make, containing the same sized door as that in the Sheatsley home.

Third, that alienists asserted anything is possible with an insane person, that insane persons are insensible to pain and could stand pain long enough to crawl into a hot furnace.

The Rev. Mr. Sheatsley told Prosecutor King that if Mrs. Sheatsley was mentally deranged, he attributed it to sufferings incident to her age, she being just past 50 years of age. The clergyman wept as he talked to Prosecutor King.

The minister said he spent a time in India, where it was not uncommon for women, in extreme moments of religious fervor, to walk into live coals, their bodies being consumed.

"I have carefully examined the house," Rev. Sheatsley said, "and I can find no evidence that would indicate any outside agency contributed to Mrs. Sheatsley's death.

"She must have lost her reason."

Immediately after hearing the statement of the Rev. Mr. Sheatsley, Prosecutor John R. King and the minister went into the basement to again examine the furnace in which Mrs. Sheatsley was cremated.

There the clergyman wept bitterly as King procured a yard stick and measured the bowl and doors of the furnace.

Prosecutor King was questioning the brothers, John and Harry Sponseller, of Canton, behind closed doors when Rev. Sheatsley telephoned the prosecutor to come to the parsonage.

Coolidge May Be Candidate Again

Has Not Expressed Himself Publicly But Friends Believe He Will Be Candidate in 1928—Will Retain Grip on Organization.

By Telegraph to The Freeman.

Washington, Nov. 19.—President Coolidge's friends believe he will be a candidate to succeed himself in 1928.

This belief has been strengthened by the president's insistence that William M. Butler retain the chairmanship of the Republican national committee in addition to his duties as a senator from Massachusetts.

Whatever Mr. Coolidge's purpose, it is plain that he intends to keep a tight grip on the efficient political engine that plowed through all opposition in the recent campaign.

With Butler acting as White House spokesman in the senate, and remaining in control of the national committee, the outlook will be poor indeed for anti-Coolidge elements within the party to promote any other presidential booms for 1928.

President Coolidge, of course, has not said publicly that he intends being a candidate again four years from now. But neither has he said that he would not be.

At the end of his term, President Coolidge will have been in the White House about 5½ years. Theodore Roosevelt had just a few months short of two full terms. His candidacy for a third term was based on the fact that he had had only one term in his "own right," and thus under the unwritten rule was entitled to another. Mr. Coolidge also will have had but one term in his "own right" in 1928.

Parents Die in Flames With Baby

By Telegraph to The Freeman.

Toledo, O., Nov. 19.—Mr. and Mrs. William Donaldson and their year old baby were burned to death when fire destroyed their home at Perrysburg, about 10 miles south of here today. Two other children were rescued by neighbors.

A twin brother of the baby girl probably will die of burns.

Mrs. McMillan, a neighbor, was awakened by the fire. Scantily clad she rushed to the Donaldson home and broke in the front door. Flames drove her back several times before she could reach the sleeping family.

When she aroused the Donaldsons, she snatched one child from the arms of the father, and Donaldson and his wife sought their other children.

Mrs. Donaldson's body was found over the little bed where lay the body of her baby girl. Nearby was the father. All three bodies were charred beyond recognition.

Kathleen, 3, escaped by crawling almost to the front door, where she was carried to safety by a fireman.

Water in Hudson At Low Level

It appears that the remarkable low water level in Catskill creek Tuesday was due to a general low water condition in the Hudson river, the northwest gale pushing the water stream until navigation from Albany and Troy as far down as Kingston was seriously affected. The water in the Hudson is said to have recorded the lowest level in history, taking a drop of six feet from normal.

River traffic from Albany and Troy to points as far down as Kingston was virtually at a standstill all day Tuesday. There was no trouble at Catskill. The boats of the Evening Line made their regular trips and the Catskill ferry also kept its regular schedule. The freight steamer Jacob H. Tremper, of the Central Hudson line, Kingston, got on the mud flats up river from here and lay there all day Tuesday. She went down the river past Catskill about 8 o'clock Tuesday night. The Hudson-Athens ferryboat was on the mud flats for a time but got off as the water in the river rose.

The water in Catskill creek was still three or four feet below normal this morning. The water in the river and creek is rising as the wind slowly falls, but it has remained blowing a considerable gale today.—The Satskill Daily Mail.

Eliminate Cornell Street Crossing

Common Council Tuesday Evening Authorized Board of Public Works to Borrow $5,500 to Acquire Land Needed—B. P. W. to Borrow $5,334.50 For Bridge.

The common council held a brief session Tuesday evening at the city hall, adopting two resolutions authorizing the board of public works to borrow $5,500 to purchase land needed for the elimination of the West Shore crossing at the northeasterly end of Cornell street, and $5,334.50 to pay the city's share of the cost of the construction of the Esopus creek bridge at Higginsville.

The question of eliminating the railroad crossing at the United States Lace Mills has been under discussion for several years but has been held up by the question of acquiring land needed. In order to eliminate the crossing by extending Cornell street over private land to connect with South Manor avenue and Foxhall avenue, it was found necessary to acquire a strip of land from the Lace Mills, extending alongside the railroad property, and negotiations have been pending for some time. The Lace Mills have finally agreed to give the city title to the land needed for the sum of $5,000. The additional $500 is for land to be acquired from the Cornell estate.

Alderman Henry Fox of the Fifth ward introduced a resolution calling upon the board of public works to repair the holes and ruts in North street, from Delaware avenue to Beach street, and to repair the ditch from Willow street to the North street culvert.

The council then adjourned to Tuesday evening, December 2.

CORNICE NOT STRONG ENOUGH FOR FRIEDMAN, AND HE FELL

Tuesday afternoon a young man who said his name was Friedman had a narrow escape from serious injury when he fell from the second floor of the Masonic building at Broadway and Strand. Friedman had attempted to enter the office formerly occupied by the late DeWitt Roosa to turn off the radiator, but found the door locked. He then entered the adjoining office of DuBois & McCausland and asked permission to step out of the window on the cornice and attempt to open the window of the Roosa office. As he stepped on the cornice, it gave way under his weight. Fortunately for Friedman the awning in front of Morris Yallum's store was up and he fell into the awning with the long piece of cornice that was torn loose from the building and his fall to the pavement below was broken. He picked himself up, uninjured aside from a shaking up. Later in the day the awning, which also came down with him, was removed by Johnston, the Ferry street awning maker.

BRITISH COMMANDER IN EGYPT WOUNDED

By Telegraph to The Freeman.

London, Nov. 19.—Sir Lee Stack, commander of the British forces in Egypt, was wounded seriously when bomb throwers made an attempt to assassinate him tolay, according to a news agency dispatch from Cairo.

Sir Lee was struck in the stomach by a fragment of one of two bombs hurled at him. First reports were that he escaped injury.

When the first bomb failed to explode, the assailants opened fire on Sir Lee with revolvers. In the fusillade, the army commander and three others were wounded. The assailants escaped.

Port Jervis Trolleys Stop.

Following closely upon the filing of voluntary petitions of bankruptcy Monday in United States district court in New York city, trolley and motor bus service in Port Jervis ceased Monday night, and residents of the city are now walking to and from work.

Equalization of Towns Reported To Supervisors

Work of Equalization Committee Reported to County Legislature Tuesday Night—Report Ordered Filed—Resolution Fixing Equalized Rates Goes Over—Other Matters Affecting Towns.

It was nearly 9 o'clock when the members of the board of supervisors were called to order Tuesday evening by Chairman Frederick Davis, the delay in starting being caused by the committee on equalization not having completed their work until then.

Supervisors Vogel, Van Etten, Simpson and E. Young were excused from attendance, there being no objection.

The privilege of the floor was extended to all former members of the board.

Shandaken Bridge Bonding Act.

A petition from the town board of Shandaken to borrow $15,000 for the cost of construction of an iron bridge over the Beaverkill creek from Mt. Tremper to Phoenicia near Ecker's Mill, which proposition had been carried by voters of the town, was read and filed. Later an act authorizing the town of Shandaken to issue bonds for $15,000 was presented and after a reading was referred to the first committee of the whole not full.

Property Valuations.

Supervisors Vogel, Hamilton and DeWitt, the committee on form and footing of assessment rolls, reported having examined the assessment rolls of several tax districts as submitted. That each roll was properly verified as required by Section 38 of the tax law; that in all respects the said rolls are, in the opinion of the committee, of the form required to make a valid legal tax levy. The committee reported:

Value real property outside villages $21,590,032.

Value real property in villages and city, $24,310,520.

Special franchises in towns outside of villages, $831,977.

Special franchises in villages and city, $1,073,138.

Total value real and special franchises, $47,805,667.

Value personal, $173,750.

Exempt pensions, $169,760.

Total value real, special franchises, personal and exempt pensions $48,150,177.

The committee also reported the value of the property in the various special fire, water and lighting districts. The report was adopted.

Equalization Committee's Report.

The committee on equalization, Supervisor Schantz, chairman, reported as follows:

Your committee on equalization respectfully reports, that they have examined the tax rolls of the several towns of the county and of the city of Kingston, and such other evidence as was presented to them by the representatives of the several towns and the city of Kingston, to ascertain whether the valuations in one tax district bear a just relation to the valuation in all the tax districts in the county; and they have determined that the ratios or percentages which the assessed value of the real property in each town and in the city bear to the full value of such real property, are as follows:

	Per Ct.
Denning	70
Esopus	48
Gardiner	60
Hardenbergh	70
Hurley	65
Kingston (town)	92
Kingston City	93
Lloyd	80
Marbletown	75
Marlborough	65
New Paltz	30
Olive	33
Plattekill	65
Rochester	55
Rosendale	65
Saugerties	80
Shandaken	80
Shawangunk	95
Ulster	85
Wawarsing	42
Woodstock	80

And your committee does hereby hereby respectfully recommend, that such ratios be adopted and established by this board as the ratios which the assessed values of the real estate in each town and in the city of Kingston bear to the full value of the real estate in such towns and city.

The report was ordered filed and spread upon the minutes in full.

Supervisor McDermott asked why the ratio for the city of Kingston had been fixed at 93, when heretofore it had been 100 per cent for some time. He moved the report be referred back to the committee.

Chairman Davis ruled the motion out of order as the report had been ordered filed and motion could be made when matter of final adoption came up.

The following resolutions were offered and laid over under the rule:

By Supervisor McElhone: That $1,175 be levied on town of Shawangunk to pay aqueduct bonds and interest due in 1925.

By Supervisor Shults: That $2,092.52 be levied upon town of Saugerties to pay grade crossing and elimination bonds and interest; also $7,131.24 to pay Saugerties-Palenville road bonds and interest; also $2,262.50 to pay highway bonds and interest.

By Supervisor Enderly: That $487.09 be levied on town of Rochester to pay certificate and interest on tractor; also $801.34 to pay certificate and interest for stone crusher.

By Supervisor Schantz: To levy $1,000 on the town of Lloyd to pay expense of running Highland Public Library.

By Supervisor Avery: That $4,087.37 be levied on the town of Hardenbergh to pay certificate of indebtedness for highway purposes.

By Supervisor Dusinberre: That $1,000 be levied on town of Gardiner to be credited to the general fund for general town purposes.

By Supervisor Elsworth: That $3,125 be levied on town of Esopus to pay highway bonds and interest; also $800 to pay for right of way for Road No. 3; also $330 to pay for lighting of, Esopus end of Rondout Creek Bridge.

Resolution to Adopt Equalization.

By Supervisor Schantz: That whereas this board has examined the assessment rolls of several towns of the county and City of Kingston for the purpose of ascertaining whether the valuations of one tax district bear a just and true relation to the valuations in all tax districts in the county, therefore the following rates of percentages be and they are hereby established by this board as the ratios which the assessed value of the real property in each town and in the City of Kingston bear to the full value of such real property in said towns and City of Kingston, to-wit: (Then followed the percentages as reported by the committee on equalization earlier in the evening). The resolution went over under the rule.

Resolutions Called Up.

Resolutions laid over at Monday evening's session were called up and adopted, calling for levies for omitted taxes, for special fire, water and lighting districts and other appropriations.

Clerk DeWitt gave notice to the Committee on Highways to meet on Thursday morning at 10 o'clock.

On motion of Supervisor Shultis the Board adjourned until Wednesday evening at 7:30 o'clock.

Last Year's Equalization Ratios.

The following were the ratios established by the committee on equalization last year, and adopted by the board of supervisors:

Denning	65%
Esopus	42%
Gardiner	50%
Hardenbergh	70%
Hurley	70%
Kingston, (town)	100%
Kingston City	100%
Lloyd	70%
Marbletown	65%
Marlborough	60%
New Paltz	30%
Olive	35%
Plattekill	55%
Rochester	65%
Rosendale	60%
Saugerties	100%
Shandaken	70%
Shawangunk	65%
Ulster	80%
Wawarsing	45%
Woodstock	75%

Cardinal Logue Dead at 84 Years

Famous Primate of All Ireland Enfeebled by Age—His Condition Aggravated by Deep Concern Over Bloodshed.

By Telegraph to The Freeman.

Belfast, Nov. 19.—Cardinal Michael Logue, Catholic primate of all Ireland for nearly thirty years, died today in the palace of the cardinalate at Armagh. The feebleness of advanced years brought his death. The cardinal was 84 years old. Cardinal Logue had been ill for some time. His condition was aggravated by his deep concern over bloodshed in Ireland.

In the Lenten statement which he himself wrote last year, he condemned the "plague of destruction, pillage and rapine" with which his native land was torn. Never before in the world's history, he said, had such an outburst of destruction sprung from such "thin, intangible, unsubstantial vapor as the difference between some unequivocal words in the oath of the king." He pointed to the demoralization of the country and expressed the gravest fears for the future of the youth of Ireland, if the struggle were not abated.

The cardinal was born in County Donegalin in 1840. He was consecrated bishop of Raphoe in 1879 and coadjutor to the primate eight years later.

Lost Fisherman Rescued at Sea

By Telegraph to The Freeman.

New York, Nov. 19.—Blown 200 miles out to sea on the rumb of a terrific gale, seven Rockaway Point fishermen given up for lost Monday, were steaming toward Norfolk, Va., after having been picked up in their tiny craft off Nantucket light by the Norwegian tramp freighter Mexicano from Boston.

The seven men were found hungry and freezing in their 30 foot sloop Frolic after having been tossed for two days.

The rescued men are William F. Sauder, William Finston, Harry Coleman, Charles Holman, Samuel Carlson, Emil Droll and Ascar Olson.

Portuguese Cabinet Resigned.

By Telegraph to The Freeman.

Lisbon, Nov. 19.—The Portuguese cabinet resigned today after it had been refused a vote of confidence by parliament on the Angora debt question.

Railroads Spent Billion and Half

Half a Billion Dollars Yet To Be Expended in Betterments in Next Few Months—Saving in Cost of Operation Passed On To Public.

By Telegraph to The Freeman.

New York, Nov. 19.—Since April, 1923, the railroads of the United States have authorized the expenditure of more than $2,000,000,000 for locomotives, cars and other additions to equipment and actually have spent $1,690,053,426, leaving about half a billion to be expended in betterments in the next few months, according to a statement issued today by the American Railway Association.

Its annual meeting was here today.

"The railroads of the United States, on April 5, 1923," said the statement, "adopted a program to provide adequate transportation service. All the plans adopted at that time have been and are being carried out. The improvement in the transportation plant and the expansion of its capacity, including improvements in and additions to railway facilities, locomotives and cars, involve great capital expenditures made largely from borrowed money."

These capital expenditures and authorizations for 1923 and 1924 are summarized as follows:

For locomotives, 1923, $208,966,280; 1924, $101,233,000.

For cars, 1923, $172,757,711; 1924, 412,261,000.

Other improvements, 1923, $377,425,435; 1924, 563,800,000.

Totals, 1923, $1,059,149,426; 1924, $1,077,297,000.

Grand total for two years, $2,136,446,426.

The American Railway Association estimates that through increased efficiency and economy in operation the railroad saved $932,591,000 in 1923, "a large part of which," says the association, "was passed along to the public in the shape of reduced freight rates."

It estimates the saving to the shipping public due to reduced freight rates last year at $657,000,000 when compared with the rates in effect in 1921.

"Since 1921, which marked the peak in freight rates," said the association's statement, "there has been a saving to the public, because of reduced freight rates, of approximately $1,373,000,000. Of the total reduction in freight charges $380,000,000 was saved during the first eight months of 1924; $657,000,000 in 1923 and $336,000,000 in 1922."

Wu Pei Fu Forms New Government

Ousted Military Leader Will Fight to Oust Other Leaders From Peking—Conference Declares Government Does Not Function.

By Telegraph to The Freeman.

Hankow, China, Nov. 19.—Following the announcement today of the formation of an independent military government, Wu Pei Fu, ousted military head of the Peking government, issued a manifesto announcing that an immediate drive will be started on Peking.

Wu announced his intention to fight to a finish in order to oust Feng Yu Hsiang and Chang Tso Lin from Peking. He said he had 200,000 troops available and had been promised the full support of the Yangtze Valley military leaders.

At a conference of leaders from the ten Yangtze provinces, resolutions were adopted by the conference declaring that the legally constituted government of China has been rendered incapable of functioning. The conference declared a new government will be organized. The new government will be administered by a council of the commanding military officers of the ten provinces, who will elect a president, and appoint a cabinet, both to function "until the Constitution again becomes operative."

Following the conference, in which he was the dominant figure, Wu Pei Fu left Hankow for Cheng Chow.

John Street Was Coldest Spot

The lowest recorded temperature so far experienced this winter was three degrees above zero Tuesday night on John street. William S. Eltinge, the John street druggists, has a registering thermometer and that was the temperature recorded. Reports from Saugerties and other nearby points record a low of eight degrees above zero. In Sullivan county zero was reported during the night. The cold spell was still in force today and there appeared to be no let up to the cold weather except during the hours when the sun is shining.

Fingerprints on Bandits' Auto.

The police net in Middletown is tightening around two bandits, who Saturday held up and robbed at a pistol's point Construction Superintendent J. P. Doyle at the gate to the Middletown State Hospital. The bandits escaped in an automobile with the $7,800 pay roll. Fingerprints were found on the automobile in which the bandits escaped to Port Jervis. A man who saw the gunmen accompanies the officer in search for bandits.

Engineers Facing Union Protest

United Mine Workers Ask A. F. of L. to Condemn Brotherhood of Locomotive Engineers for Operating Mines on Non-union Basis.

By Telegraph to The Freeman.

El Paso, Texas., Nov. 19.—Dark clouds lowered ominously today over the annual convention of the American Federation of Labor in session here.

Just when it seemed that all was to be calm and leaders thought they had removed all differences that might lead to serious fights, the whole atmosphere has become tense over night. The immediate cause was the presentation by the United Mine Workers of a resolution condemning the Brotherhood of Locomotive Engineers and its president, Warren S. Stone, in connection with the operation of the railmen's coal properties in West Virginia and Kentucky.

The miners charged that the Brotherhood is operating its collieries on a non-union basis, paying less than the union rates, evicting miners and their families and in posting armed guards about the properties is jeopardizing the lives of mine union organizers. The Federation is asked to condemn Stone and the brotherhood policy and to notify all state and central labor unions of its action.

John L. Lewis, president of the United Mine Workers, arrived today to lead the battle for passage of the resolution. Major George L. Berry, president of the pressmen's union, will be floor leader for the miners. William H. Johnston, president of the machinists, and Bert M. Jewell, of the shopmen, are the chiefs of the opposing faction.

Under the rules of the convention, the resolution must be voted on, forcing the Federation to take a definite stand between the miners and engineers.

Stone's organization has never been affiliated with the Federation.

There was antoher delay today in getting down to the active business of the convention, when most of the session was devoted to speeches by fraternal labor delegates from Great Britain, Canada and Germany. These delegates urged the close union and alliance of labor bodies all over the world.

CHARGE PRINCESS WITH STEALING SILKS

By Telegraph to The Freeman.

New York, Nov. 19.—*Princess Atalie Unkalunt, Cherokee concert singer, recently exonerated in a magistrate's court of the charge of stealing silks belonging to George H. Ainslie, wealthy art dealer, will know today whether the white man's law runs on forever.*

The district attorney's office received a transcript of the testimony from George S. Levine, attorney for Mrs. Lucie Benedict, daughter of Ainslie, who was the complainant in the larceny charge. Levine requested the case be brought before the grand jury.

"The princess" who is known as "Sunshine Rider" in wigwam circles, testified some of the articles found in her possession were "planted", while others had been given to her by Ainslie, whom she asserted had proposed marriage to her. She at one time was a Boston University and Boston Conservatory of Music student.

ST. MARY'S BOY SCOUTS PASS TESTS

Troops Two and Three of St. Mary's parish, this city, held its weekly meeting Tuesday evening at St. Mary's School Hall. At this meeting twenty-four scouts past the tenderfoot test.

The patrol leaders also were chosen from the troops. Those who were chosen for leaders of the patrols are as follows: Edwin Hanley, E. Gilday, J. Shields, F. Brennon, J. Cavanaugh and R. Cullum. The assistant scoutmasters are J. Halloran and J. Scully. Also teams were picked from the various troops for the coming season for basketball.

The boys are progressing rapidly under the direction of the Rev. J. Duffy, and William Jordan, scoutmaster.

Mexican Bandits Kill American.

By Telegraph to The Freeman.

Washington, Nov. 19.—*Paul Meer, said to be an American employed by the Ponoles Mining Company, was shot and killed on November 16 at Guanaceri, Durango, in Mexico, according to advices received by the state department today. The bandits escaped.*

Red Cross Workers' Meeting.

At the meeting this evening at 8 o'clock at the Y. M. C. A. of the Red Cross Roll Call workers, the returns of the drive will be reported. Mrs. N. D. J. Murphy and Mrs. Thomas Hayes desire all workers to write their names and the number of the wards on the envelopes.

$50,000 Pool at Middletown.

Construction of a $50,000 swimming pool at some centrally located place in Middletown will be undertaken by the McQuoid Engine Company, it was stated at a special common council meeting at Middletown on Monday.

Concert At St. Mark's.

A concert will be given Thursday evening at St. Mark's A. M. E. Church, Foxhall avenue, by the choir. Refreshments will be on sale.

SO-CO-NY
REG U S PAT OFF
GASOLINE & MOTOR OIL
Uniform Quality—Best Results
STANDARD OIL CO. OF NEW YORK · 26 BROADWAY

Tea of Quality
"SALADA"
H427
Strength with fragrance.
Absolutely distinctive in flavor. Try it.
CHOICEST INDIA, CEYLON and JAVA TEAS

·Heywood-Wakefield·
REG.U.S.PAT.OFF.

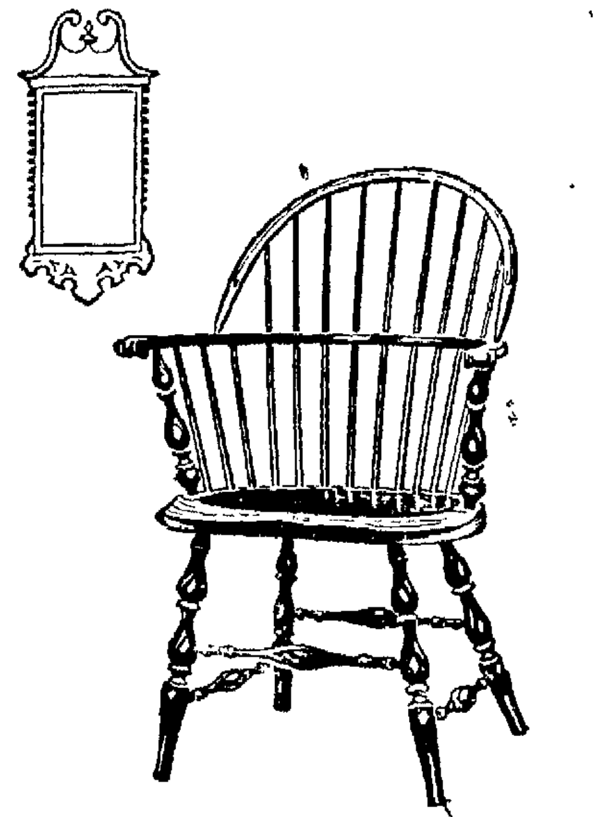

A Windsor Spot in Every Home

THERE is a spot somewhere in your home for a Windsor Chair. It may be near the fireplace, in the hall, bedroom, living room or elsewhere, but it is there just the same.

Heywood-Wakefield Windsor Chairs lend true Colonial charm to any room. They are products of 98 years of successful manufacturing experience — dating back to the original Windsor period. They combine the decorative atmosphere of early days with the practical usefulness of today. Ask your dealer about this charming furniture.

Heywood-Wakefield Reed and Fibre Furniture, Baby Carriages, Wood Chairs, Cocoa Door Mats and other products can be seen at your dealers. They are backed by 98 years of successful manufacturing experience.

·Heywood Wakefield·
REG.U.S.PAT.OFF.

A Variety of Monuments

is offered by this firm to a discriminating public. We are in position to satisfy every taste and every need in the memorial field, from the small slab to the large mausoleum. Ask us for prices and designs.

BYRNE BROTHERS
Broadway, Henry and Van Deusen Sts.

Everybody knows that the Freeman Cent-a-Word ads. bring quick results. Try them.

Prize Awards in Safety Campaign

By Telegraph to The Freeman

Albany, Nov. 19.—State Industrial Commissioner Bernard L Shientag Tuesday announced the winners in the accident prevention competitions participated in by thousands of employes in the factories and mercantile establishments of the state and by many employers during the intensive drive of March, April and May which was the feature of the Industrial Safety Campaign launched by the New York State Department of Labor to cut down the number of industrial accidents in this state The safety campaign, which has the support of the American Museum of Safety, and of many persons prominent in the labor, industrial and welfare worlds, is an all-year-round activity of the State Labor Department.

There were three competitions in the intensive drive, one for employes with cash awards of twenty-five dollars to each of ten workers who contributed the best practical suggestions for the prevention of industrial accidents and diseases, a second for foremen with cash awards of fifty dollars to each of two foremen conducting the most successful safety campaigns during the three-month period, a third for employers with certificates to those in three separate classes—a definite number of employes constituting each class-conducting the most successful accident prevention campaigns in their establishments during the drive Arthur Williams, general manager of the New York Edison Company, was chairman of the board of judges that made the awards

The employes who won the twenty-five dollar cash prizes were Paul N Casey, Auburn Iron Company, Auburn, N Y, Frank A Mantica, Delaware & Hudson Company, Oneonta, N Y., M A Krongold, Wappler Electric Company, Inc, Long Island City, N Y; A O Roberts, Delaware & Hudson Company, Colonie N Y, L R Atkinson, Jr, Beech-Nut Packing Company, Canajoharie, N Y; Charles Clark, Delaware & Hudson Company, Oneonta, N Y; W F Purcell, American Radiator Company, Buffalo, N Y, William K Brodie, Delaware & Hudson Company, Oneonta, N Y., James W MacDowell, Delaware & Hudson Company, Colonie, N Y, G E Turbuson, Delaware & Hudson Company, Oneonta, N Y

The foremen who won the fifty-dollar cash prizes were. Valentine A Rousch Iron and Flask Department, American Radiator Company, Buffalo, N Y, H E Wheeler, Jr, Henry Heide, Inc, No. 313 Hudson street, New York city The Heide plant has 928 workers

The companies awarded certificates were International Paper Company's plant at Milton, N Y seventy employes, Oswego Shade Company, Oswego, N Y, 240 employes, R T Jones Lumber Company, North Tonawanda, N Y., 2,600 employes; Mergenthaler Linotype Company, Brooklyn, N. Y., 2,400 employes

In addition to the cash prizes which were made possible through the generosity of the American Museum of Safety, the successful employes and foremen will also receive appropriate certificates Checks for the former will be forwarded to the successful contestants by Commissioner Shientag while the certificates will be awarded to their company representatives and to the successful company competitors at a luncheon in the Hotel Roosevelt, New York city, on Thursday, December 4 The luncheon is to be one of the features of the Eighth Annual Industrial Conference of the State Labor Department at the Hotel Roosevelt, December 2, 3, and 4, which is expected to be one of the most important gatherings of its kind ever held in this city Governor Alfred E Smith is to open the Conference

REAL ESTATE TRANSFERS.

Deeds Recently Recorded With The County Clerk.

The following deeds have been filed in the Ulster county clerk's office

Edward Moran to Nellie Grant of Brooklyn, a parcel of land in Malden, town of Saugerties Consideration $1

Bernard J Casey and wife of Marbletown to John Daley, a parcel of land in the town of Rosendale Consideration $1

Alice May Burns of New York city to Margaret Jane Cox, a property on the easterly side of Market street in the village of Saugerties Consideration $1.

Belle Ayre Construction Company to Clark A Sanford of Margaretville, parcels of land in the town of Hardenbergh Consideration $500 .

Independent Delatyner Kranken Unterschtitzung Verein to Merbaum Holding Corporation of New York, parcels of land in the town of Rochester. Consideration $1.

Lillian Dellay to Emma Dunker and Meta Dunker, a parcel of land on the easterly side of Elting street in the village of Rosendale Consideration $1.

Robert J. Terwilliger and Florence Edna Terwilliger to Archbold Jarrold of Brooklyn, a parcel of land in the town of Shawangunk. Consideration $1.

Antonio Notarnicola and wife of Poughkeepsie to Jane Tantillo and wife, a property in the town of Lloyd. Consideration $2,500.

Wallace A. Boring and wife of New York to Lovell Birge Harrison, a parcel of land in the town of Woodstock. Consideration $1.

Hasbrouck Sherman and wife to William Sherman, a parcel of land in the town of Plattekill. Consideration $600.

Susie Van Vliet and William Van Vliet to Alexander Stimatz and Jane Jurkas of Brooklyn, a property in New Paltz. Consideration $5,200.

Barnett Kaplowitz to William Friedman of New York, a parcel of land in the town of Wawarsing. Consideration $1.

Sure Relief FOR INDIGESTION

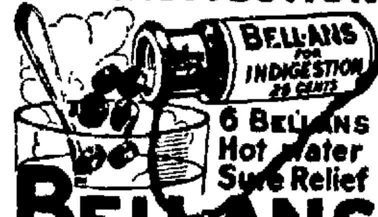

BELL-ANS
25¢ and 75¢ Packages Everywhere

THE OFFICE CAT

By Junius.

There are two sides to everything—except the most expensive phonograph records

How pleasant it will be when the paying teller in banks runs his window on the self-service plan

Mr and Mrs Ez Pash were awakened at daybreak the other morning by burglars singing in the cellar

In some towns you have to see a doctor to get booze. and in others you have a see a doctor afterwards

First Lady—The papers are horribly full of scandal nowadays, aren't they?

Second Lady—Yes, it's dreadful' I can't get to my housework till 11 or 12 o'clock

I hear your boy's gone to the city to look for work, a neighbor remarked to Ragson Tatters

Yup responded Ragson. Everybody likes to get away occasional and look for work, 'stead of stayin' where they know work'll be lookin' fer them

If you are a self-made man, let somebody else brag about the workmanship.

The old proverb exhorts to look before you leap but these days people are getting so they don't even look before they shoot

The men do the shopping on Saturday nights nowadays, while their wives get a hair cut'

Little Johnny's Pome.

The curfew shall not ring tonight,
I think they'll have to scrap 'er,
For father had to have his iron—
He went and et the clapper.

People who love in glass houses should have stained glass

Husband—Your check to the groceryman has just come back from the bank marked "no funds"

Wife—That's queer I saw an ad in the paper only yesterday that the bank had a surplus of over $3,000,000.

Now that Ma Ferguson is elected Pa Ferguson will probably be referred to as "the first gentleman of the state"

His Wife Knows Him.

Ragson Tatters says he'd like to run for office only his wife, while personally forgivin' might feel morally bound as a good citizen to vote agin him

The man who lets his work drive him soon becomet a weary plug.

Organization and cooperation will take the sting out of competition.

Sampson was one of the early advertisers We read where he took a couple of columns and right away everything came coming his way.

Tourist at Niagara—Are we near the falls yet?

Guide—Yes, sir, as soon as the ladies stop talking you will hear the roar

As soon as you recognize the other follow has good points, your own begin to grow

A jury is composed of 12 persons who wonder how soon they can get away and whether they will be able to guess right.

Copyright, 1924, Office Cat Syndicate

Chicken Supper at Modena.

The Ladies' Aid of the Modena M. E. Church will hold a chicken supper in the church on Tuesday evening, November 25th. Menu, chicken, biscuit, potatoes, peas, celery, pickles, cranberries, pie, cheese and coffee. Fancy and useful articles will also be on sale. Free entertainment.

RAT-BIS-KIT
No mixing of powders or spreading of sticky pastes—Rat-Bis-Kit is ready to use. Sure death to rats and mice. Quickest, cleanest, easiest way. New tin package contains 16 "Rat-Bis-Kits," always fresh. 35c at all drug and general stores.
THE RAT BISCUIT CO.
Springfield, Ohio
Consumer Coupon in package

SAM BERNSTEIN & COMPANY
On Wall Street Uptown Kingston, N. Y.

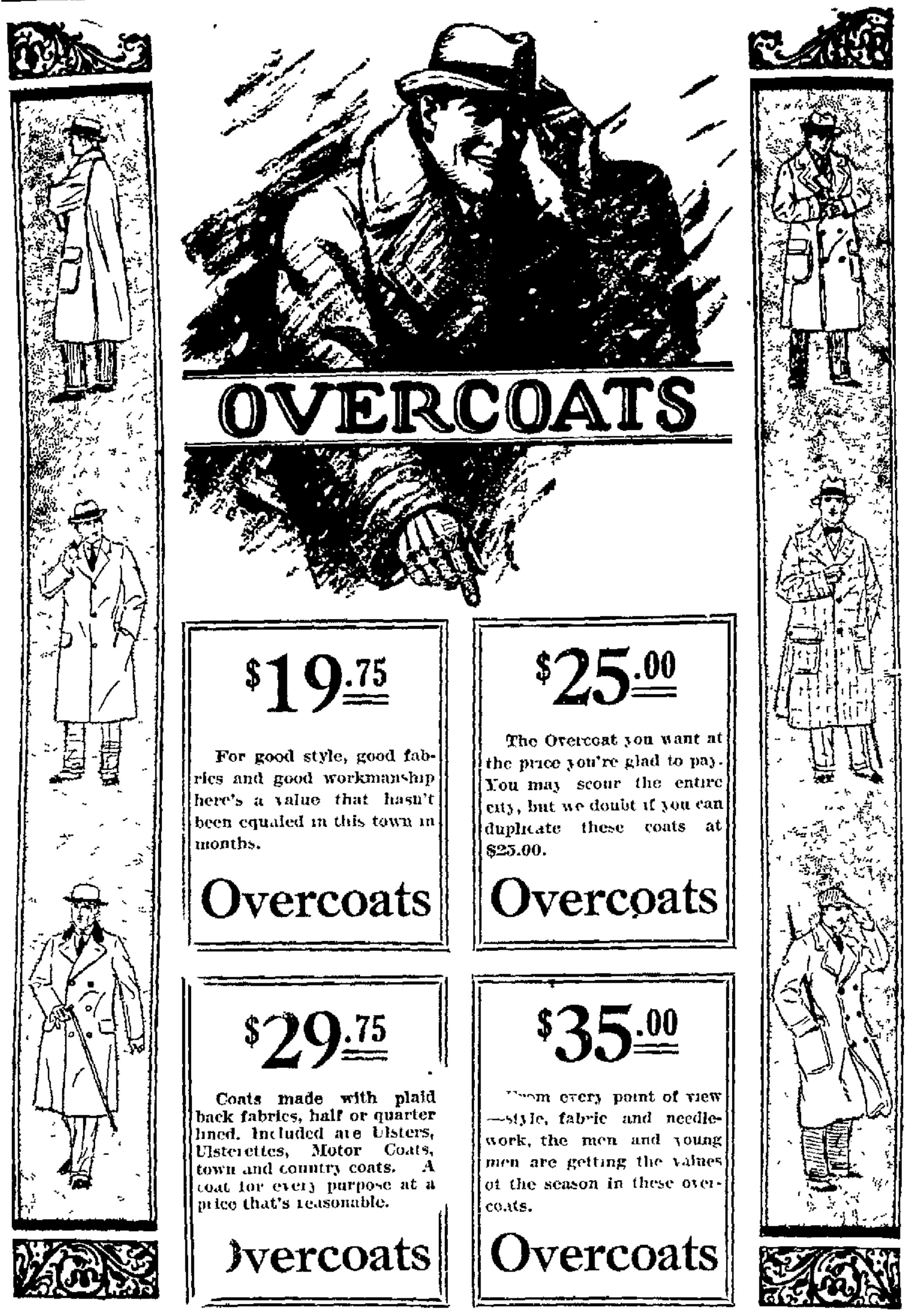

OVERCOATS

$19.75
For good style, good fabrics and good workmanship here's a value that hasn't been equaled in this town in months.
Overcoats

$25.00
The Overcoat you want at the price you're glad to pay. You may scour the entire city, but we doubt if you can duplicate these coats at $25.00.
Overcoats

$29.75
Coats made with plaid back fabrics, half or quarter lined. Included are Ulsters, Ulsterettes, Motor Coats, town and country coats. A coat for every purpose at a price that's reasonable.
Overcoats

$35.00
From every point of view—style, fabric and needlework, the men and young men are getting the values of the season in these overcoats.
Overcoats

$45—OVERCOATS—$50
Price alone won't sell these Overcoats. It's the quality and extremely low price that make these coats unbeatable.

Men's Union Suits
$1.50
Heavy weight fleeced lined or ecru ribbed underwear, all sizes.

Men's Corduroy Pants
$2.95
A good weight well made corduroy pants, dark brown shades.

Sweaters
$4.98
Slipovers, V necks, coat sweaters, in light or heavy weights. Shaker, Jumbo or chain knits. Also sport coats, worsted or jersey weaves.

Men's Caps
$1.50 - $1.95
A fine assortment of patterns and fabrics, with or without ear bands.

Army Shirts
$2.98
Good weight khaki U. S. A. government standard shirts.

Wool Socks
50c
Wool socks in light or heavy weight, plain or fancy.

Sheepskin Coats
$9.98
Full lined Sheepskin Coats, extra quality collar, four pockets, right for this weather.

Roots Shirts & Drawers
$1.98
Roots standard Tivoli underwear, grey part wool, good weight.

$2.75
Roots camel hair all wool shirts and drawers, all sizes

Gloves & Mitts
50c
Wool or jersey Mitts or Gloves for men or boys.

$1.00 - $1.50
A large assortment of Gloves or Mitts, lined or unlined.

$1.95
Dress Gloves, lined kids, mochas or suedes. Auto Gloves or One Finger Mitts.

Union Suits
$1.98
Wool Mixed or Chalmers Heavy Weight Ecru Ribbed Union Suits for men.

$3.50
Roots, Tivoli Standard Union Suits, made right. Cut full, a good garment.

Sweaters
$2.98
Coat Sweaters for men, with or without collars, in brown, grey, heather mixtures.

Brown Beach Coats
$4.98
Brannon's Beach Jackets, a warm coat for men, giving comfort and service without bulk.

Boys' Overcoats
$9.98
Box Model Coats for boys, with or without plush collars, in dark or light shades.
Also $6.98, $11.75, $14.75

Flannel Shirts
$1.98
A big line of shirts, heavy weights, in greys, blues, khakis, greens and reds.

Fleeced Shirts & Drawers
89c
Heavy weight fleeced lined Shirts and Drawers, regular $1 value.

Domet Flannel Shirts
98c
Good quality Domet Flannel Shirts in grey or khaki.

Heavy Weight Pants
$4.95
Extra Heavy Pants, all wool, a great pants for this cold weather.

CHRISTMAS SHOPPING
SHOP EARLY WHILE THE ASSORTMENT IS UNBROKEN. ALL OUR HOLIDAY LINES ARE NOW COMPLETE.

WITTENBERG.

Wittenberg, Nov. 17.—Mr. and Mrs. Clarence Short and daughter, also Mr. and Mrs. Everand Short motored to Milton Sunday to visit Mr. and Mrs. Dwight Warren.

The Rev. and Mrs. George O. Woolsey and Mr. and Mrs. Chris Wolven of Catskill visited at the home of Mr. and Mrs. Orlando Short one day recently.

Mrs. Emerson Lane, who was operated upon for appendicitis and gall stones, is much improved at this writing. All hope for her speedy recovery.

All are glad to see Lou Dora Riseley around again after being confined in bed a few days.

Miss Gladys Hogan of Olive Bridge spent a few days with Miss Dorothy Short.

Mr. and Mrs. Morris Kelly from Long Island are visiting Mr. Kelly' parents, Mr. and Mrs. D. B. Kelly.

Edward Irish is making good progress on his new home.

Neil Hulse and Helen Mackey are spending a few days with Mr. and Mrs. Orlando Short.

Several of the people are returning to the city to spend the winter at their homes there.

The ladies' missionary meeting was held at the home of Mrs. Floyd E. Stone on Wednesday afternoon.

SORE THROAT
Gargle with warm salt water—then apply over throat
VICKS VAPORUB
Over 17 Million Jars Used Yearly

11,000 Miners Return to Work

By Telegraph to The Freeman.

Washington, Nov. 19.—The strike of 11,000 Hudson Valley Coal Company miners at Wilkes-Barre, Pa., has been called off and the men will return to work tomorrow, according to a telegram received by the labor department this afternoon from Commissioner of Conciliation Davis.

Bank Raid Nets Bandits $30,000

By Telegraph to The Freeman.

Farmington, Mich., Nov. 19.—Six bandits raised the Farmington State Bank today, escaping with approximately $30,000 in cash and bonds. One of the robbers was shot down by a deputy sheriff as the bandits ran from the bank. Under fire from the deputy and another citizen, the bandits stopped and picked up the wounded comrade.

Search Liner For Narcotics

By Telegraph to The Freeman.

Seattle, Wash., Nov. 19.—Customs inspectors were conducting a search of the Admiral Oriental Liner President Grant today in the belief that the vessel, which arrived from Japan, China and the Philippine Islands last night, has a large cache of narcotics aboard.

The Grant was escorted into port by the coast guard cutter Snohomish, which fired a shot across the liner's bow after whistle signals failed to halt her.

Elks' Membership Fast Growing

There was a large attendance at the meeting of Kingston Lodge, No. 555, B. P. O. E., at Elks' Home, Fair street, Tuesday evening. District Deputy G. E. R. Benjamin F. Feinberg of Plattsburg made his annual visit and was tendered a royal reception. A class of twelve was initiated into the mysteries of the order.

At the meeting to be held on Wednesday evening, November 26, applications from 33 for membership will be voted on. The regular meeting night is Thursday but the meeting next week will be held on Wednesday as Thursday will be Thanksgiving Day.

On Saturday, November 29 the Elks will hold a smoker with vaudeville and refreshments as an added feature. Kingston Lodge is fast growing in membership, applications being received from all over Ulster county.

Deputies Desert Fascist Party

By Telegraph to The Freeman.

Rome, Nov. 19.—Anti-fascist demonstration flared up over Italy again today. Communists were believed responsible for the ambushes into which the Black-shirts were trapped though some of the assailants were not identified.

At Cittadi Castello, province of Umbria, a Fascist school teacher, was clubbed down by an unidentified man. A member of the Fascist milita was stabbed at Forli, and at Lecco, in Lombardy, the head of the local Fascist cohorts was ambushed and shot.

Several deputies who formerly supported the government criticized Mussolini's home policy today in the chamber. The real opposition to the government is continuing steadfastly to boycott the chamber.

Ten Fascist deputies have deserted their party already. Four others have signified they will follow suit.

DR. CADY DESCRIBES TRIP TO ROTARIANS.

The Rev. Dr. Putnam Cady was the speaker at the Rotary Club luncheon this week, his talk being descriptive of a recent trip to Iceland and Norway. It was most interesting but as Dr. Cady is to lecture in his church next Monday evening on the same subject, The Freeman does not propose to spoil his chances of a large audience by printing at this time what amounts to an advance account of the lecture His Rotary Club talk proved to those who heard it that the lecture will be entertaining and instructive.

Chicken Pie Supper.

The Ladies' Aid Society of the Livingston Street Lutheran Church will hold its annual chicken pie supper this evening beginning at 5:30. A fancy booth will also be in evidence with many articles that may be used for Christmas presents. A cordial invitation is extended to all to attend.

Signs of Winter.

The pagoda ticket office at the front of the Keeney Theater on Wall street has been moved to the lobby. Storm doors are also being erected in front of the uptown business houses, indicating that winter is approaching.

Business Certificate.

Arthur J. Burns of 234 Wall street has certified to the Ulster county clerk that he is conducting a business at 284-286 Wall street, Kingston, under the name and style, "Advance Restaurant."

DANCE TONIGHT
Given by the
Benevolent Daughters of Jacob
AT MANN'S HALL
Dance Starts at 8 p. m. Adm., 50c
Music by Bacca's Orchestra.

How Many Shaves To A Blade?

Don't be a martyr to dull blades. It's easy to have a super-keen, new-like blade for every shave. Just buy a Valet AutoStrop Razor—in a jiffy it sharpens its own blades.

Valet AutoStrop Razor
—Sharpens Itself

Facts in Cote Killing Case

Investigators Believe That 15 Acre Tract in Gorham is a Murder Farm—Mrs. Cote's First Husband, a Peddler and a Baby, Also Missing.

By Telegraph to The Freeman.

Portland, Maine, Nov. 19.—The investigation that began with the disappearance of Alphonse Cote and the subsequent finding of his body buried in a ploughed field had today widened its scope to include the disappearance of William C. Sanborn, first husband of Mrs. Cote; a peddler and a new born baby. That the 15 acre tract in Gorham, willed to Mrs. Cote by her foster parents, will be revealed as a murder farm the investigators are convinced.

The facts in the case are these:

Charles H. Fielding has confessed he shot Cote while ostensibly hunting deer and that Ralph Sanborn, Mrs. Cote's son by the former marriage, aided him in disposing of the body. Fielding, who was visiting the Cotes with his wife at the time of the murder, claims he was persuaded to kill Cote by the latter's wife. Mrs. Fielding claims her husband was under Mrs. Cote's spell. Fielding and Mrs. Cote are held without bail and the son is at liberty under bonds of $5,000 furnished by his mother.

The discovery of Cote's body recalled William Sanborn's disappearance 14 years ago and neighbors related to the sheriff the conflicting stories about his departure. One remembered a streak of substitute soil showing through a newly ploughed field; another that the old well on the farm was filled in a few days after Sanborn disappeared.

Deputy Sheriff Norton, who today directed a party of men in excavating the well and searching for any other impromptu burial ground, admitted he has somewhat vague stories from neighbors of the burial of a baby on the farm. He has also been informed fro mseveral equally unauthentic sources of the visit of a peddler to the farm house, who was never seen to leave the house.

Fear Flyer Is Lost in Atlantic

By Telegraph to The Freeman.

Le Bourget, France, Nov. 19.—Admiral Sacadura Cabral, Portuguese ace, who started a hydroplane flight from Rotterdam to Portugal Saturday, has fallen into the Atlantic, Portuguese naval officers fear. When last seen he was over the English Channel.

French airplanes and hydroplanes, at the request of the Portuguese government, are searching the French seacost but have found no trace of the missing airman or his ship. Cabral flew from Portugal to South America two years ago.

INCE, PIONEER MOVIE PRODUCER, DROPPED DEAD.

By Telegraph to The Freeman.

Los Angeles, Cal., Nov. 19.—Thomas H. Ince, pioneer motion picture producer, dropped dead at his palatial home "Dias Dorados" in Beverly Hills, Los Angeles today.

Among the prominent stars Ince has directed were Dorothy Dalton, Enid Bennett, Charles Ray, Hobart Bosworth and Douglas MacLean.

His leading productions include "The Wrath of the Gods," Mary's Ankle" and "What's Your Husband Doing?"

Ince, who is survived by the widow and three sons, had been ill since Monday, when he was seized with a fainting spell while on location near San Diego.

Death was due to a violent heart attack physicians said.

Ince was born in Newport, R. I., in 1882 and his first important stage appearance was with James A. Hern in "Shore Acres."

He started his screen career in 1909 in New York and ater was appointed a director, coming to California in 1910.

His first experience in pictures was gained in New York under the old Kay Bee banner. He came to southern California and began production in a little studio at Edendall.

Uptown Hebrew School.

The Sisterhood of the Uptown Hebrew School has rented rooms at 81 North Front street and the Hebrew school will be conducted there in the future. The Sunday school will open Sunday morning at 10 o'clock.

Odd Forms of Currency

The Igaru people use broken rice for currency, this being a fairly constant percentage of their stock of rice The Chinese in some parts use compressed blocks of tea.

Get Ready For Anniversary
DOLLAR DAYS!
FRIDAY AND SATURDAY

KINGSTON'S LEADING STORE
ROSE-GORMAN-ROSE
EVERYTHING for EVERYBODY

Big Values In TOYS—Wonderful Dollar Offerings
In Gifts—Dollar Bargains In Every Section of This Store.

--TOYLAND--

The Biggest and Greatest Ever In Kingston
—IS NOW READY— In Our Basement.

Select Your Toys Early

The selection is better, the variety greater, the confusion less and you're sure to get just what you want. A small deposit will hold any article for you.

THE LOWEST PRICES ON ALL DOLLS

Baby Dolls
Girl Dolls
Boy Dolls
American Dolls
Dressed Dolls
German Dolls
Character Dolls
Mamma Dolls
Walking Dolls
Kewpie Dolls
Unbreakable Dolls
Celluloid Dolls
Rubber Dolls
Canvas Dolls
Rag Dolls
Talking Dolls
Crying Dolls
Sleeping Dolls
Steel Head Dolls
Kid Dolls
Bisque Dolls
Jointed Dolls
Hug'm and Squeeze'm Dolls

DOLL CARRIAGES

Over three hundred to make your selection from. The largest variety ever. Blue, green, natural.

Everything To Make the Children Happy

A PERFECT FAIRYLAND AND TOYLAND COMBINED

More Toys Than You'll Find in all Kingston Stores Combined.

BIG TOYS FOR BOYS

Badgers, Skudder Car
Kiddie-Kar, Tiny Toter
Kiddie Kart
Dreadnought Coaster
Sherwood Spring Coaster
Steel Coaster Wagon
Iron Clad Wagon
Rocking Horses
Flexible Flyer Sleigh
Liberty Game and Gun
Savings Banks
Wonder Bouncers (Radiant colors)
Educational Balls
Baby Rubber Toys
U. S. Mail Carts
Velocipedes
Horse and Truck

HERE ARE SOME NEW TOYS

STOP AND GO SIGNAL STANDARDS
BLACK BOARDS, with or without easels
KIDDIE ROAD RIPPER
KIDDIE GO BOYS
ROLLER BEARING SCOOTERS with real brake
CAPTAIN JACK'S SAND SHIPS

COLUMBIA BICYCLES

The kind every boy is proud to own. They come in large and small sizes. Fine velocipedes with heavy rubber tires.

New York Produce Market

Wheat—Easy. December, 152; May, 159⅛; July, 139½; Spot No. 2 Red Winter, 173½ c. i. f. export basis, and 172½ f. o. b. to arrive.

Corn—Firmer. No. 2 yellow new, 134½; No. 2 mixed, 133¼ c. i. f. New York 10 days' shipment.

Oats—Firmer. Fancy white clipped, 66 @ 67½; ordinary white clipped 61½ @ 62½; No. 1, nominal; No. 2, 61½; No. 3, 60; No. 4, 58½.

Rye—Firmer. No. 2 western, 143¼ c. i. f. export and 145 f. o. b. New York.

Barley—Steady. Malting, 104@107, c. i. f. New York export; feeding 44 lbs., nominal, c. i. f. New York export.

Hay—Steady. No. 1, 135; No. 3, 110@115.

Straw—Steady. No. 1 straight rye, 80.

Flour—Quiet. Spring patents, 800@850; clears, 675@750; straights, 750@775; straights, 775@825; winter patents, 825@875; clears, 650@725.

Potatoes—Firmer, White, nearby, 1.60 @ 3.00; sweet southern, 1.00 @ 2.65; Jersey sweets, 2.65; eastern shore, 4.00 @ 4.12 per bbl.

Dressed Poultry—Steady. Chickens, 25 @ 45; turkeys, 30 @ 43; geese, 25 @ 30; fowls, 18 @ 32; ducks, 24 @ 30; broilers, 24 @ 38.

Live Poultry—Chickens, 21 @ 35; turkeys, 25 @ 28; ducks, 23 @ 26; fowls, 19 @ 30; roosters, 17; geese, 18 @ 20; broilers, 28 @ 30.

Butter—Firm. Creamery extra, 44½ @ 46; creamery firsts, 44 @ 45; higher scoring, 35 @ 43; process extra, 32 @ 33; ladles fresh extras, 31 @ 32.

Eggs—Steady. Nearby white fancy, 81 @ 84; nearby brown, fancy, 66 @ 75; extras, 62 @ 65; firsts, 50 @ 57.

Milk—The nominal wholesale price is 3.07 per 100 lbs. delivered in New York.

PORT EWEN.

Port Ewen, Nov. 19.—The Rosebud Club held its weekly meeting at the home of Miss Kathryn Henry on Hoyt street, Friday, November 14.

Esopus Council, No. 42, Sons and Daughters of Liberty, will meet this evening in its council rooms on Broadway at 7:30 o'clock.

Mid-week prayer service in the Methodist chapel Thursday evening at 7:30 o'clock.

A rummage sale under the auspices of Division No. 2 of the Ladies' Aid Society of the Methodist Church will be held Thursday, Friday and Saturday, November 20, 21 and 22, in the store of Max Hazen on Broadway, Rondout, opposite Greenwald's store. A variety of useful articles will be on sale, clothing, shoes, hats, shawls, chairs, etc.

There was a large attendance at the annual chicken supper and Christmas sale held under the auspices of the Ladies' Aid Society of the Methodist Church in Pythian Hall, Tuesday evening. Several out-of town people were present. The entertainment given under the direction of Mrs. C. G. Gorse and Mrs. C. Winchell, was exceptionally fine. The whole affair was a financial and social success.

Mrs. Grant E. Robinson of Catskill is visiting her mother, Mrs. G. P. Griffin on Hamilton street.

Preparations are now under way for the New England supper to be given in the chapel of the Methodist Church Friday, December 5. There will be entertainment appropriate to the occasion under the direction of Mrs. C. G. Gorse in the auditorium of the church.

The third annual masquerade ball given under the auspices of Esopus Council, No. 42, Sons and Daughters of Liberty, will be held at Pythian Hall Friday evening, November 21. Music by Zucca's orchestra. Prizes awarded to the lady wearing most original costume and to the gent wearing the most comical suit. Refreshments in basement of hall.

A Pinochle Party.

The Parish Aid Society of Holy Cross Church will hold a pinochle party Friday afternoon at Holy Cross Parish Hall, gaming commencing at 2:30. Prizes will be awarded and refreshments served. All who enjoy playing pinochle are welcome.

Economy Medical Store.

The Drake Remedy Company, Inc., will open the Economy Medical Store at 582 Broadway Saturday, carrying a line of medicines, toilet articles, candies and sundries.

Father and Son Burned to Death

By Telegraph to The Freeman.

Harrisburg, Pa., Nov. 19.—Two persons were burned to death and another probably fatally, when fire swept two houses here today. Eight other persons fled to safety in their night clothes before firemen arrived.

The dead.

B. N. Keller and his infant son, whom he held clasped in his arms.

Mrs. B. N. Keller, wife of the dead man, was seriously burned.

Keller discovered the fire and hurried his wife and two children from their home. Then the father remembered the infant was in his crib on the third floor.

He dashed through the burning hallway and up the stairs, clasped his son from the crib, but fell exhausted.

Firemen, wearing gas masks, found the father and son huddled together.

Rolph a Victim of Typhoid.

By Telegraph to The Freeman.

Boston, Mass., Nov. 19.—Mayor and Mrs. James M. Rolph of San Francisco arrived today after a dash across the country and immediately rushed to the City Hospital where their son, James H. Rolph, Jr., suffering from typhoid fever, was removed from the steamer President Van Buren upon its arrival here last night.

Bridge City Fire Department Probe

The Poughkeepsie Evening Star of Tuesday says:

A sweeping investigation of the Poughkeepsie fire department, its apparatus and equipment, and the recently completed high pressure water mains, the Poughkeepsie police department in so far as its co-operation with the fire department is concerned in the regulation of traffic during the time that the engines are responding to an alarm, and a report that the police commissioners have is[sued] special parking permits allo[wing] holders to park in fr[ont of] houses regardless of t[he] ... in the matter, will be ... according to indica[tions] ... city hall today.

Mayor Frank B. Lo... today to make definite ... relative to the impending ... tion. He did, however, say t... would take up with the police ... missioners the question of issu... special parking permits in alleged violation of the city ordinance which reads that there shall be no parking for fifteen feet on either side or across the street from fire houses. He also admitted having a conference yesterday afternoon with the three fire department chiefs.

Spanish Proverb

Every man is good, but not for everything.

Kingston Daily Freeman.

TERMS:

Per Annum in Advance $7.00
Per Month 65c
Fifteen Cents Per Week.

Entered as Second Class Matter at the Post Office at Kingston, N. Y.

Published by Freeman Publishing Company, Freeman Square, Kingston, N. Y. Jay P. Klock, President; Alfred DuFlon, Secretary; Harry DuBois Frey, Treasurer. Address Freeman Square, Kingston, N. Y. Louise M. Klock, Vice-President, 243 Albany Avenue, Kingston, N. Y.

Member American Newspaper Publishers' Association.
Member Audit Bureau of Circulations.
Member New York State Publishers' Association.
Member New York Associated Dailies.
Official Paper of Kingston City.
Official Paper of Ulster County.

Please address all communications and make all money orders and checks payable to Freeman Publishing Company, Freeman Square.

Telephone Calls:
New York Telephone—Main Office Downtown, 2200. Uptown Office, 832.

KINGSTON, N. Y., NOV. 19, 1924.

HELP THE ENUMERATORS.

Much interest is manifested in the agricultural census, nation-wide, which will begin December 1, when rural delivery carriers will leave blanks at every farm house to be filled out for the enumerator. The census, which will be taken by the United States Department of Commerce with the cooperation of the federal agricultural department, is intended to picture developments on the farms of the country in the last five years. In view of reports of agricultural depression the results are given added importance and it is expected will show definitely the condition of agriculture.

It is perhaps safe to hold that the farmer himself knows more about his problems than do those who present cure-alls and quack remedies. It is perhaps also safe to suggest that the problems are more or less fundamental and that so many synthetic vaccines will only lower the vitality of the patient. The agricultural census, however, is expected to show what has happened economically in agriculture in the last four or five years. Of course, the census taken in 1929 covered the year 1919, which was comparatively prosperous agriculturally, and a comparison of 1924 and 1919 may show a considerable falling off. But in making deductions allowance must be made for the condition in 1919.

Commissioner Berne A. Pyrke of the Department of Farms and Markets is cooperating with the United States Department of Agriculture and Department of Commerce in carrying out the plans for a complete enumeration in New York state. Commissioner Pyrke is urging that those engaged in farming cooperate with the census enumerators since the census will eventually work for the benefit of agricultural enterprises. The state has been divided into six districts and there are about ten counties in each. A supervisor is in charge of each district and reports will be forwarded directly to Washington for compilation. Enumerators will make a farm canvass, and the enumerators and other census officials are under oath to regard as confidential all information obtained.

A farm is all the land which is directly farmed by one person either by his own labor or with the assistance of members of his family or hired man, according to the census definition. It may include owned-land or rented land or both, and also market gardens, truck gardens, fruit gardens, nurseries, greenhouses, poultry establishments and country or village dairies if three acres of land or more are used, or if the 1924 products therefrom were valued at $250 or more.

FOREIGN COMMENT.

To the student of human affairs foreign comment on American elections is always interesting and not infrequently amusing. The latter description may be appropriately applied to the German paper which reported that Mr. Davis received the election returns at the house of his friend, Mr. LaFollette, and to the German editor who discussed the possible effect on the League of Nations if Mr. Dawes had been elected President! But ignorance of the simplest facts is not so noticeable in the comment in general. Referring to the six million German-American votes that were to be handed by the Steuben Society to Mr. LaFollette, the Berliner Tageblatt finds a measure of comfort in the reflection that larger part of the "Deutschtum" America perceived that Germany's interests would be best served by the re-election of Mr. Coolidge. Other German papers express satisfaction on the ground that the election of Mr. Davis would have brought uncertainty and the election of Mr. Coolidge will mean no great change in the American attitude toward Germany.

French editors content themselves with polite remarks about Mr. Coolidge, whom they regard as friendly to France. English editors, with a somewhat better understanding of our politics, go further and undertake to discuss the issues. Some regret that Mr. Davis was defeated on the ground of his friendly attitude toward the League of Nations, but there seems pretty general satisfaction in the rout of LaFollette, who is compared with MacDonald by the Tory press. The British Conservatives would appear to be instinctively in sympathy with the Republican party of these times and are said to welcome the triumph of Mr. Coolidge more or less on the general principle of "Long live the king."

That Body of Yours

By James W. Barton, M. D.

(Registered in accordance with the Copyright Act.)

EATING FANCY FOODS.

Dr. Holt, formerly of Columbia University, has been the outstanding physician in America in diseases of children.

Physicians have come from all parts of the world to learn his methods.

And what are these methods?

Simply the proper way to feed the young baby.

Thousands of children have been saved by his food methods.

Of course, in the case of children, there is the natural tendency towards growth, and if suitable food is provided the whole job is complete.

What about you?

Well, you are an adult, and you have felt that you have your senses, your brain, and know how to feed yourself.

Also the water you drink, the disposal of sewage and garbage, and other similar arrangements, are at such a point of efficiency, that you should really be a stronger man physically than any of the generations that preceded you.

But are you?

You know you're not, and the examination of recruits told the same story.

What's the matter?

I suppose you might call it the superiority of man's brain.

Our friends the food producers are manufacturing foods that please the fancy. These foods are all right in themselves, if we ate an all round diet. But unfortunately we like these specially prepared foods so much, that our old friends the garden vegetables are despised.

In other words the reason you are not as strong a man physically as your great grandfather, is because he ate the ordinary foods and vegetables of his day, whereas you eat what your fancy dictates.

Now what's the lesson?

Well, remember that just as the youngster grew strong from eating, so must you get your strength of body from your food. There is no other way to get it.

There are the three kinds of food (1) meat and eggs, (2) fats, butter and milk, (3) vegetables and bread.

A good ordinary rule is one part of meat, to two parts of fats, to three parts vegetables.

In fact if you are "inside" all day, you could do with less meat.

Eat fancy foods if you like them, and we all do, but don't forget to "mix" your diet with vegetables and fruit.

HIGH FALLS

High Falls, Nov. 18.—Mr. and Mrs. George Holmes of Poughkeepsie, spent the past week end at their home in High Falls.

Mrs. Preston Church was a visitor in town on Wednesday past.

Jacob Delamater, who is employed at Lake Mohonk, was home for two weeks, he returning to his work on Monday.

Mrs. W. L. Krom, who underwent an operation at the Kingston City Hospital the past week, is doing nicely.

Miss Mary C. Van Wagenen visited her sister, Mrs. L. J. DuBois of Kingston the past week-end.

Miss Gwendolen Church, who was confined to her home on account of illness for a few days, returned to high school on Monday.

Mr. and Mrs. Marshall and Gertrude Van Keuren of Kingston, motored out the past Thursday and called at Hurst Cottage. After spending a few hours they motored up and called at the home of Mr. and Mrs. Robert Niesh. Miss Mary C. Van Wagenen and her niece, Miss Cynthia Van Wagenen, went with them to call at the Niesh's.

The subject of the sermon delivered by the Rev. Thomas S. Braithwaite in the Reformed Church on Sunday morning was "The Danger of Losing Faith in Men."

Christian Endeavor service was held at 7:30 on Sunday evening. The topic of the meeting was "Our Money for Christ." Leader, Harry Barnhart.

Ed Hardenburgh of Kyserike, has delivered quite a few loads of wood in this place the past week.

Miss Cynthia Van Wagenen of Yonkers, is home for over Thanksgiving, after which she is to take a better position outside of Yonkers.

TWENTY AND TEN YEARS AGO.

Nov. 19, 1904.—The Rev. R. L. Burtsell sailed for Rome.

L. B. Van Wagenen Company and Fred I. Cox dry goods houses consolidated.

Nov. 19, 1914.—The Rev. Edward M. Kniskern, pastor of Clinton Avenue M. E. Church from 1905 to 1912, died at his home on Center street.

A reception was tendered the Right Rev. Patrick J. Hayes, D. D., auxiliary bishop of New York, at St. Mary's Hall.

Death of Mrs. Silas Elmendorf at Hurley.

Mrs. Albert J. Marks died at her home here.

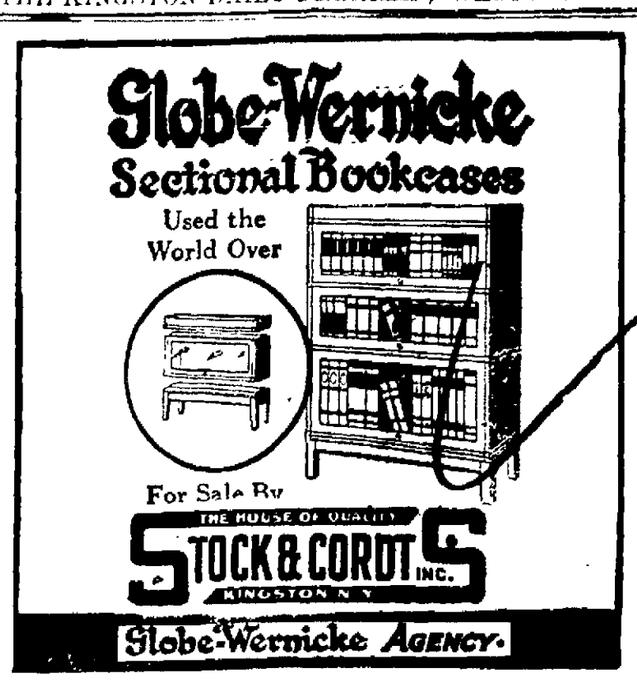

History of Stone Ridge Church

Interesting History of Stone Ridge M. E. Church—Re-dedication Will Take Place on Sunday Evening.

(Contributed.)

The history of the M. E. Church of Stone Ridge, Ulster county, N. Y., began about the year 1786 or 1788, just before the first session of the New York Conference of the Methodist Episcopal Church held September 30, 1788.

Peter Brink, who resided in Hurley, was visiting in Orange county and happened to hear a Mr. Korvin preach, he was called a Methodist (a new sect.)

Mr. Brink, while not being a professor of religion, but being used to the old established Presbyterian or Dutch Reformed churches, was very much impressed with the earnestness of this man. He invited him to visit him at his father's home and preach for them.

Soon after, he accepted the invitation and Mr. Brink took him to the village of Kingston, where he tried to get a place for him to preach.

The churches refused to open their doors to the new preaching and as they were unable to find a place, they took for their pulpit the steps of the old court house.

This was the first Methodist preaching heard in Ulster county and from this the Methodist Church was built. It is the mother church of Ulster county. This happened abmout ten years after the burning of Kingston by the British.

A Mr. Hasbrouck was pleased with the preaching and invited him to preach in his barn. He preached there until forbidden to do so.

Mr. Korvin continued to visit at Mr. Brink's and under his influence Mr. Brink accepted his religion. Later he married a lady from Orange county who was also a Methodist.

These two with William Peck and Mr. McGinnis, both residents of Marbletown, and Edward O'Neil, a teacher in Hurley and Kingston, were the nucleus of the present Methodist Church at Stone Ridge.

As nearly as can be ascertained it was about 1799 or 1800 that William McGinnis, William Peck and Peter B. Brink, who had moved to Stone Ridge, and some other trustees, names unknown, purchased a church lot of William Peck.

A rough building was started but left in an unfinished condition. This was right opposite the present Brink home.

The circuit at this time included Newburgh, Kingston, Saugerties, Woodstock, Shandaken, Olive, over Pine Hill, down to Delaware, Rochester, Marbletown, Esopus and New Paltz. There were several ministers and each appointment was called a four week appointment.

The next ministers we know anything about were Jewett and Hibbard in 1812. Thomas Woolsey and Alex McComb were two of the circuit preachers in 1819. About this same time Peter P. Sanford and Josiah Bowen preached at all these places as the regular time came around.

As far as can be ascertained Peter P. Brink, William Peck, William McGinnis, Jacobus Cole, Cornelius Cole of Marbletown and Jacob Van Steenburg and Benjamin North of the town of Olive seem to have been the leading members.

As has been remarked, the old church stood in an unfinished condition until 1819 or 1820, when it was finished.

About 1820, Kingston and the circuit north was set off and called Kingston circuit. This included Marbletown.

Then in 1830, the circuit was again divided, but the record does not give the time that Newburgh was set off. Some of the records seem to have been lost.

In 1840, the present church was built but not on the old ground, but up the street more in the heart of the village. The dedication sermon was preached by the Rev. Jervis Nichols of Kingston.

In 1855, it was again divided and was called Stone Ridge circuit. It is still called the Stone Ridge charge.

This year the Stone Ridge Church has been renovated, an addition added and painted throughout. About three thousand dollars has been spent in the improvement.

Knowing that all Methodists will be interested in the Mother Church of Methodism in Ulster county, we have taken this way of giving the history.

While the records of the pastors up to 1821 are incomplete, we have all from 1824 to the present time and will have the book at the church Sunday, November 23, for anyone to look at.

On Sunday evening, November 23, will occur the re-dedication of the old church with able speakers, including our District Superintendent, Dr. H. E. Wright.

TODAY WE CELEBRATE

LOUISVILLE, KY.

Louisville was founded in 1778 by a number of families under George Rogers Clarke. The founder of the Kentucky metropolis was born near Monticello, Va., 172 years ago today, November 19, 1752. He studied surveying and settled first in Ohio, removing to Kentucky in 1775. At the outbreak of the Revolution he was made a general and carried on a vigorous campaign against the Indians and the British throughout Illinois, Ohio and Kentucky.

In October of 1778, he guided thirteen families to the site of Louisville, where they built a village. Two years later the town was incorporated and was given its present name in Louis XVI. of France, whose soldiers were then helping the Americans in the Revolutionary War. The town enjoyed a slow but steady growth, and in 1828 attained the dignity of being chartered as a city. Clarke fought valiantly throughout the Revolution and later supported the French of the Mississippi valley agains the Spaniards. He fell into extreme poverty in his later years and died near the town had founded in 1818.

THE TWEED RING.

The first great triumph of the people over a political "boss" of an American city was recorded fifty-one years ago today, when William Marcy Tweed, the "boss" of the infamous "Tweed Ring," was sentenced to twelve years' imprisonment and fined $12,550. This was the answer of the people, as represented by their courts of justice to the challenge of "bossism." "What are you going to do about it?"

Tweed, a politician for many years, was appointed commissioner for public works of the city of New York in 1870, and the "ring" of which he was the leader succeeded in barefaced appropriations of vast sums of public money. The "boss," sneeringly confident of his ability to "get away with the swag," failed to properly appreciate the power of the press as the mouthpiece of outraged public opinion. Higher courts decided that imprisonment was illegal, but upon Tweed's release he was thrown into jail on another charge. Late in 1875, he escaped and fled to Spain, but was recaptured and returned to New York, and again imprisoned in Ludlow street jail, where he died in 1879.

The operations of the Tweed ring during five years of domination, cost the taxpayers $150,000,000. Except for the newspapers it might have cost they many times that sum.

JEZEBEL.

The first historic example of a "painted lady," the impious Jewish queen, who is said to have painted her face shortly before Jehu entered the palace to wreak vengeance on her.

The tragic fate of Jezebel has not deterred other women from following her example in the matter of face painting, and the custom seems to be prevalent in all lands, civilized and savage, and in all ages. The first mention of face painting in English annals dates from the fourteenth century, but it is likely that women decorated their countenances long before that. Shakespeare made several comments on the practice, and he makes Hamlet say: "I have heard of your paintings, too, well enough. God had given you one face and you make yourselves another." In the 17th century an even more remarkable method of facial decoration came into use, and remained in vogue until the latter part of the eighteenth century. This was called "patching," and consisted of gumming pieces of black taffeta upon cheeks and brow. At first the patches simulated moles and scars, but at a later period patches in the form of stars, crescents and serpents and other designs were used, until at one time the faces of ladies were almost covered.

ULSTER PARK.

Ulster Park, Nov. 18.—The Farm Bureau community meeting will be held Friday evening in Odd Fellows' Hall. Everybody is welcome. A free entertainment and games promise plenty of amusement and the Willing Workers will serve a cafeteria supper.

The Rev. Putnam Cady of Kingston, gave a talk illustrating with lantern slides Sunday evening in the church. Everyone greatly enjoyed the talk and mank thanks are extended to Dr. Cady for his services.

R. J. Gardner is installing some plumbing in his home.

A Lost Tail

Dolly (having seen a blacksnake)—Oh, mamma! I just saw a tail that was wagging at me, but there wasn't any dog on it.

Clothiers S. COHEN'S SONS Furnishers
KINGSTON, N.Y.

Men's and Young Men's — Domestic and Imported — Sizes 32 to 50

Overcoats

Hart Schaffner & Marx
$35 to $100

Overcoats

Fashion Park
$40 to $100

Overcoats

Keller, Heumann, Thompson
$28 to $55

Other Makes
$18 up

S. COHEN'S SONS

331 Wall Street, — Kingston, N. Y.

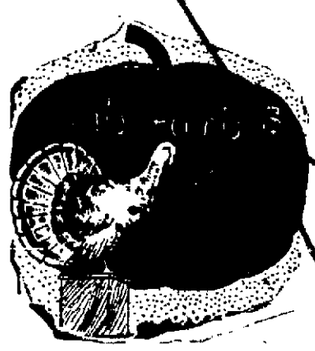

Adding Small Amounts

to the little you start with will insure you a comfortable sum in the bank. Make this a real Thanksgiving by marking it as the time you started saving in

THE KINGSTON SAVINGS BANK

Start as moderately as you like. It isn't the amount of your first deposit so much as the starting to save. Add additional sums as you can spare them, and next Thanksgiving day will be one in reality as well as in name.

Kingston Savings Bank

This Bank is Now Temporarily Located at 32 Main St.

(NEXT DOOR TO COUNTY CLERK'S OFFICE.)

New Facial Tone Powder Not Affected By Perspiration

This entirely new kind of soft green powder immediately blends in perfectly with the natural coloring, making the power invisible—and stays on until you want to take it off. Perspiration won't affect it—won't come through and cause an ugly shine. Tell it's in fact to realize, you can't detect it from the skin! Spreads evenly, smooth as silk, adheres, gives a marvelously fine, velvety complexion. We carry it—go to Druggist, ask for it in other—same as and but a trial.

McBRIDE'S DRUG STORES.

All Cooks Look Alike

to the hungry man, but what a sad disappointment when the "kitchen queen" quits suddenly and the table looks anything but satisfying to a zestful appetite. When in doubt as to what to do, use The Freeman's "Help Wanted" Cent-a-Word Department.

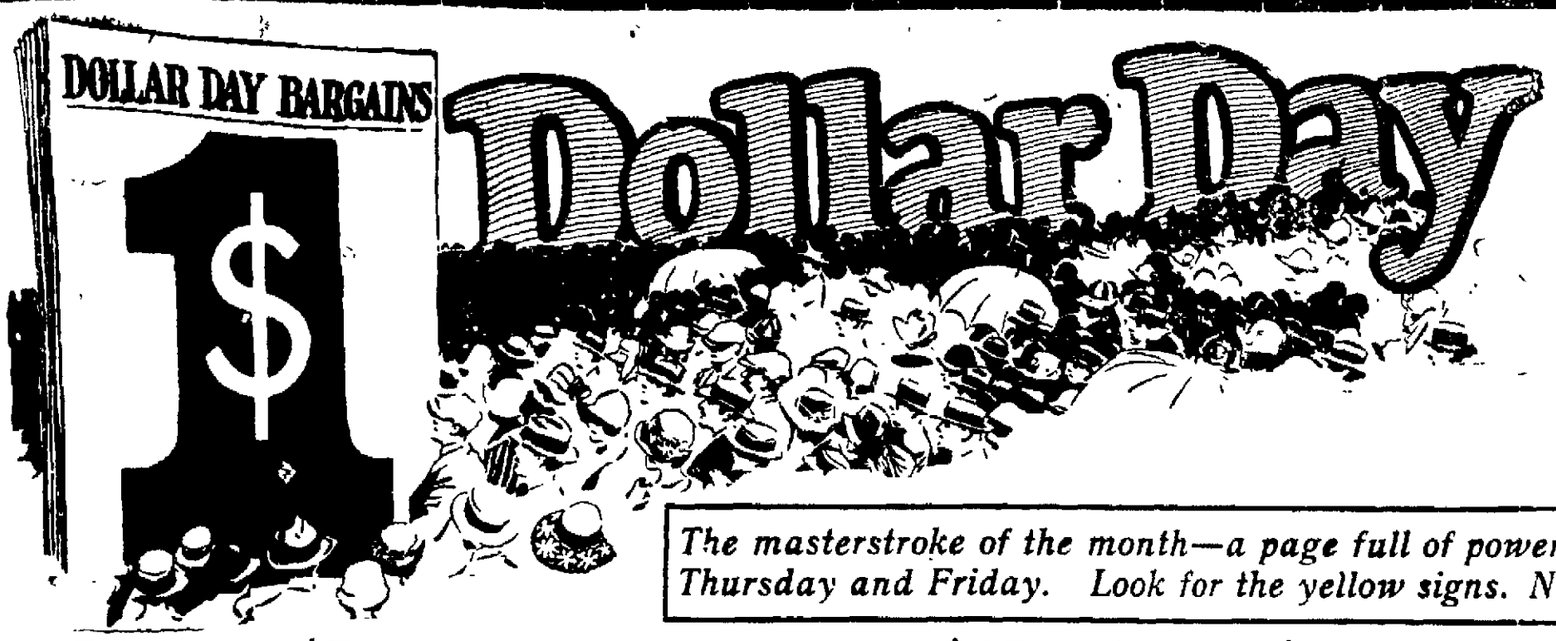

VAN WAGENEN'S

Operated by THE ROSS STORES, Inc.

Thursday and Friday

An Event to Please Your Pocket

A Sale You Will Long Remember

The masterstroke of the month—a page full of powerful reasons that will urge you to come here Thursday and Friday. Look for the yellow signs. No mail or phone orders on Dollar Day items

Tubular
WOOL JERSEY
Perfect quality. 54 inches wide. 8 ounce weight. Ideal fabric for women's and children's dresses, little boy's suits, etc. The $1.79 grade. **$1**

BOXED TOWELS TWO IN BOX $1
A splendid holiday gift. Guest size. Linen with handsome lace trim.

BOXED PILLOW CASES—2 IN BOX $1
Sell regularly at 79c each. Fine, bleached muslin, neat lace edges. Size 45x36

19c LINEN TOWELING 8 YDS $1
Good crash for hand or dish towels. All linen. Very absorbent.

19c DISH TOWELS 8 FOR $1
Checked glass towels or plain crash towels. Ready made with hanger.

BEST CHALLIES 6 YARDS $1
Yard wide in an assortment of colors in scroll, striped and figured designs. For comforter coverings, draperies, etc. Regularly 19c yard.

$1.50 DRESS GOODS $1
Fancy plaid and checked woolens. 36 to 42 ins. wide. Good assortment of colors.

$1.50 VELVETS $1
18 and 22 inches wide—Costume and Chiffon Velvets for dress or millinery purposes. Black, brown, navy, gray.

$1.50 CORDUROY SUITINGS $1
Fancy Jacquard designs. Yard wide. Ideal for dresses, robes or draperies. Navy, copen, tan, rose, Belgian and other colors.

75c BROCADED TUSSAH—2 YDS $1
Silk brocaded material for linings, draperies and fancy work.

75c TURKISH TOWELS 2 FOR $1
Fancy turkish towels and imported English friction towels. Some imported to sell at $1.

39c LINEN TOWELS 4 FOR $1
All linen huck towels with red or blue fast color borders. Extra quality.

$1.50 LINEN DAMASK $1
Pure white bleach; 66 inches wide. Splendid quality. Fine, close weave.

These Third Floor Bargains You'll Remember a Long While

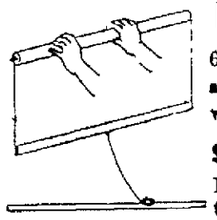

Window Shades 2 for **$1**
69c grade. Oil Opaque. Full length and width for ordinary windows. Complete with slat and fixtures.

$1.50 SUNFAST SILK DRAPERY $1.00
Plain color or fancy designs. Makes beautiful overdrapes Best colors to choose from

$1.00 RUBBER DOOR MATS—2 FOR $1.00
Size 18x30 inches. A necessity at the door of every home. Heavy rubber. Will wear for years.

$2.00 ELECTRIC BOUDOIR LAMPS $1.00
Lustre bowl, fitted with cord and plug. Useful and ornamental for dresser or mantle use.

SILK SHADES for these lamps worth $2.00 at **$1.00**
(Complete Lamp $2.00)

$1.50 MARQUISETTE CURTAINS $1.00 PAIR
Lace edges or hemstitched. Superior quality Marquisette. 2 1-4 yds. long. Very pretty.

39c BLOCKED MARQUISETTE 5 YDS. $1.00
A wonder value. Curtains ready made of this material would cost at least $2.00 pair

29c Cretonne. Heavy quality. 5 yds.	$1.00
$1.50 Rag Rugs. 27x54 inches	$1.00
29c Kirsch Curtain Rods 5 for	$1.00
69c Sash Curtains 2 for	$1.00
$1.50 Cocoa Brush Door Mats 18x36 in.	$1.00

See What $1.00 Will Buy for the Children—

Rain Capes $1.00
Rubberized cloth. Water-proof. Hood attached. $1.49 value. Sizes 4 to 14 years

INFANT'S SHORT DRESSES—2 FOR $1.00
Soft, closely woven white Batiste trimmed with dainty laces and embroidery. Sizes 6 mos. to 2 years.
SLIPS TO MATCH—2 for $1.00

FLANNELETTE GERTRUDES 3 FOR $1.00
Worth 50c each. Warm, white domet flannel. Hand crocheted neck lines.

INFANT'S GOWNS AND KIMONAS $1.00
$1.50 grade. Made of best quality white flannelette. Shell stitching at neck, sleeves

69c BABY CARRIAGE PILLOWS FILLED WITH SILK FLOSS 2 FOR $1.00

IN THE BASEMENT FOR ONLY ONE DOLLAR

Silver Plated Ware $1.00
Take Your Choice at Only
A wonderful assortment of large prices in fancy and engraved designs.

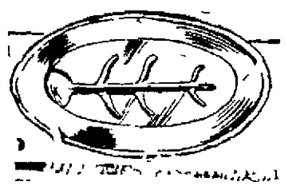

Bread Trays
Footed Cake Trays
Plain Cake Trays
Sandwich Trays
Candle Sticks
Colonial Salts and Peppers
Tree Meat Platters

BATH STOOLS $1.00 EACH
$2.00 value. White enamel Handy to set in bath tub. Rubber tips on each leg.

MAYONNAISE SETS $1.00
$2.00 value. Bowl and plate. Black and gold decorations on glass.

CRACKER AND CHEESE DISHES $1.00
$2.00 value Black band with coin gold lines. Plate and cheese dish.

FISH GLOBES $1.00
Blue and amber glass. 2 gallon size with glass stand. —Big value

Nickel Silver Tea Spoons 12 for	$1.00
Nickel Silver Knives 6 for	$1.00
Nickel Silver Forks 6 for	$1.00

Heavy Gray Enamelware

10 QT. SOUP KETTLES
20 QT. SOUP KETTLES
16 QT. STOCK POTS
20 QT. STOCK POTS

$1.50-$2.00 values **$1.00** *Perfect Quality*

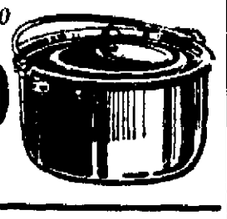

25c FRUIT-OF-LOOM MUSLIN—5 yds. $1.00
The good Fruit Muslin and the equally serviceable Hill brand. Best for all domestic purposes.

A Feast for Those Who Make Their Own Clothes

FIBRE SILK FAILLE $1.00 YD
A beautiful, lustrous material in a corded weave that makes the loveliest of dresses and blouses. Henna, Navy, Black, Copen, Green and Gray. Yard wide and worth $1.69 yard.

PRINTED SILK CANTON CREPE $1.00 YD.
$1.50 quality. Yard wide. The most charming designs and colorings for dresses.

BLACK CHARMEUSE AND TAFFETA $1.00 YD
All silk. A quality that drapes gracefully when made into dresses. $1.69 grade.

LUSTROUS SPORT SATIN $1.00 YARD
An unheard of price for this popular fabric. Yard wide. Black, White and a host of bright colors Usually $1.75 yard. For dresses and blouses.

36 inch
Outing Flannel
4 *yards* **$1.00**
The heavy Amoskeag flannelette with pink and blue stripes, also plain white. Yard wide for economy in cutting. 35c quality.

Cheese Cloth
15 *yards* **$1**
Regularly 9c yard. Comes in convenient 5 yard packages to slip into car pocket or for use in home.

Plaid Blankets
$1.00 *each*
Pink, gray, tan and blue block plaids. Wool finish. Softly napped. Useful for winter sheets or between covers, on children's beds, etc.

10c
Yd. wide Percale
8 *yards* **$1.00**
A nice quality for aprons and dresses or as comforter covers. Scores of patterns in light and medium colors.

3 pound
Comforter Batts
$1.00
One batt makes a full size comforter. Pure white cotton. All in one piece. Sells regularly at $1.50.

$1.50
Boxed Paper
$1.00
Fine grade linen finish paper both white and colored. 3 quires to box. Some in desk style with blotter. Buy now for gifts

OUTING FLANNEL 8 YDS. $1
Pink, blue and gray stripes; heavy quality. 19c grade.

Women's Warm Night Gowns $1
Heavy flannelette with pink and blue stripes. Roomy and warm for winter nights. $1.50 value.

BLOOMERS 2 FOR $1.00
Flannelette, Windsor crepe and Satine. Cut full for comfort. Regularly 59 and 69c.

BLOOMERS $1.00 EACH
$1.50 values. Seco silk, lingette and English satinette. Hemstitched ruffle and lace trimmed.

HIGH NECK MUSLIN GOWNS $1.00
$1.59 value. High neck long sleeves. Embroidery trim. Tucked yoke. Superior muslin

ENVELOPE CHEMISE $1.00
$1.49 quality. Seco silk and silk stripe batiste. Hemstitched with filet lace trim.

WOMEN'S FINE NIGHT GOWNS $1.00 EACH
Fine batiste and striped voile. Jenny neck lines. Lace and embroidery for trimming. Flesh, Peach, White and Orchid.

Big Apron Values for Dollar Days

BUNGALOW APRONS AND HOUSE DRESSES $1.00 EACH
$1.79 and $1.98 values. Fast color gingham and percales. Attractive styles. Organdie and Ric Rac trimming.

NOVELTY HOUSE APRONS $1.00
Black Sateen and plain color linene. Prettily trimmed with cretonne. Polly Prim style. $1.39 value.

APRONS—2 FOR $1.00
Neat little aprons to slip on in hurry. Checked gingham and fancy percales. Regular 59c each.

Infant's Eiderdown Baby Buntings
We'll surprise you at the fine quality of these cozy little garments Fine Eiderdown in white, pink or blue. Silk cord. Hood is lined with soft satinette. $1.50 value..... **$1.00**

Women's Full Fashioned Silk Hose
$1.00 *pair*

FIRST QUALITY. Thread Silk. Stockings that are sure to give long service. Lisle tops Reinforced soles, heels and toes. Black, airedale, nude, fawn, tanbark and gun metal. —$1.50 grade

WOMEN'S SILK AND FIBRE HOSIERY 2 PAIRS $1.00
Regular 69c grade. Silk and fibre mixed. Fashioned leg, narrowed ankle. Black, nude, taupe, gray.

SILK AND WOOL HOSE $1.00 PAIR
Onyx make. Fine quality. Warm and attractive looking. Drop stitch effect $1.25 value

WOMEN'S SILK AND FIBER HOSE—4 PAIRS $1.00
Irregulars of the 69c grade. good stockings for common wear. Black and fawn only.

Gotham Invisable Under Hose 2 pair $1.00
Irregulars of the $1.00 grade. Nothing to mar the wearing qualities. For wear under silk hose to give protection against all kinds of weather. Sizes 8 to 10½

CHILDREN'S WOOL GOLF HOSE—2 PAIRS $1.00
Warm wool golf hose with fancy cuff tops. 59c grade

BETSY HOSE FOR GIRL'S—5 PAIRS $1.00

Women's Wool Gloves $1.00
Imported brushed wool in tan, brown and gray. Gauntlet style. 16 inches long.

MISSES WOOL GLOVES—2 PAIRS $1.00
Gauntlet style. Imported brush wool. Oxford, tan, gray, brown —69c grade

Rayon Silk Petticoats $1.00
In all the leading colors such as copen, henna, buff, navy, black and American Beauty. Pleated flounces. Plain or edged with contrasting colors. A $2.00 value.

MEN'S SHIRTS $1.00

Striped Madras and French Percale. Neck band style. Large assortment of new patterns. Cut full and roomy. Non-shrinkable neck bands. $1.50 to $2.00 grades

MEN'S GOOD WORK SHIRTS $1.00
Flannelette and heavy Chambray. Double stitched seams. Full cut. $1.25 value

Men's 69c Wool Dress Hose 2 pairs	$1.00
Men's 25c Lisle Hose 5 pairs	$1.00
Men's 15c Work Hose 10 pairs	$1.00

BOY'S PAJAMAS $1.00
$1.50 grade. Made of heavy flannelette. Sizes 7 to 16 yrs.

BOY'S WOOL BLOUSES $1
$1.25 grade. Wool mixed; Gray, Khaki and plaid.

Seamless 81x90
BED SHEETS
Made from one-piece, strong, round thread sheeting. Wide top hem. Sturdy quality that will give long service. $1.49 quality. **$1**

35c PILLOW CASES TO MATCH 4 FOR $1.00

35c LINGERIE CREPE—4 YDS $1
Fine quality, soft finish, requires no ironing. Plain color and printed designs for gowns, bloomers, etc.

79c TWEED SUITING 2 YDS $1
Neat mixtures for making children's suits, women's knickers, etc. Yard wide

$1.39 TABLE CLOTHS $1
Highly mercerized. Hemmed or scalloped Plain white or colored stripes. Sizes 60x60 and 63x63.

$1.50 CLASP AROUND GIRDLES $1
Pink coutil and brocade. Size 24 to 32. Perfect fitting. An easy, comfortable support.

CHILDREN'S $1.25 SLEEPERS $1
Heavy grade, printed flannelette. Made with feet attached for warmth. Pink, blue, tan. Sizes 2 to 14 years.

INFANT'S $1.50 LEGGINGS $1
Crocheted from white wool yarns. Sizes 1 to 4. Special value

GIRL'S $1.49 SKIRTS $1
Navy serge. Pleated models with waist attached. Splendid for school wear; 6 to 14 yr

$2.00 SERGE SCHOOL DRESSES $1
Splendid dresses for school wear. Plaid skirts. Red and braid trimming. Outstanding value 7 to 14 years

39c AMOSKEAG 4 YDS $1
Gingham, soft, silky finish in neat and plain colors for women's and children's wear. 32 inches wide.

$1.50 BOXED TOWEL SETS $1
1 large bath towel, 1 turkish guest towel, 2 wash cloths. Neatly boxed for gift giving.

19c UNBLEACHED MUSLIN 8 YDS $1
40 inches wide. Close weave. A quality that is practical for all domestic purposes.

Kingston Daily Freeman.

TERMS:

Per Annum in Advance $7.00
Per Month 65c
Fifteen Cents Per Week.

Entered as Second Class Matter at the Post Office at Kingston, N. Y.
Published by Freeman Publishing Company, Freeman Square, Kingston, N. Y. Jay E. Klock, President; Alfred DuFlon, Secretary; Harry DuBois Frey, Treasurer. Address Freeman Square, Kingston, N. Y. Louise M. Klock, Vice-President, 343 Albany Avenue, Kingston, N. Y.

Member American Newspaper Publishers' Association.
Member Audit Bureau of Circulations.
Member New York State Publishers' Association.
Member New York Associated Dailies.
Official Paper of Kingston City.
Official Paper of Ulster County.

Please address all communications and make all money orders and checks payable to Freeman Publishing Company, Freeman Square.

Telephone Calls:
New York Telephone—Main Office Downtown, 2200 Uptown Office, 892.

KINGSTON, N. Y., NOV. 19, 1924.

HELP THE ENUMERATORS.

Much interest is manifested in the agricultural census, nation-wide, which will begin December 1, when rural delivery carriers will leave blanks at every farm house to be filled out for the enumerator. The census, which will be taken by the United States Department of Commerce with the cooperation of the federal agricultural department, is intended to picture developments on the farms of the country in the last five years. In view of reports of agricultural depression the results are given added importance and it is expected will show definitely the condition of agriculture.

It is perhaps safe to hold that the farmer himself knows more about his problems than do those who present cure-alls and quack remedies. It is perhaps also safe to suggest that the problems are more or less fundamental and that so many synthetic vaccines will only lower the vitality of the patient. The agricultural census, however, is expected to show what has happened economically in agriculture in the last four or five years. Of course, the census taken in 1929 covered the year 1919, which was comparatively prosperous agriculturally, and a comparison of 1924 and 1919 may show a considerable falling off. But in making deductions allowance must be made for the condition in 1919.

Commissioner Berne A. Pyrke of the Department of Farms and Markets is cooperating with the United States Department of Agriculture and Department of Commerce in carrying out the plans for a complete enumeration in New York state. Commissioner Pyrke is urging that those engaged in farming cooperate with the census enumerators since the census will eventually work for the benefit of agricultural enterprises. The state has been divided into six districts and there are about ten counties in each. A supervisor is in charge of each district and reports will be forwarded directly to Washington for compilation. Enumerators will make a farm canvass, and the enumerators and other census officials are under oath to regard as confidential all information obtained.

A farm is all the land which is directly farmed by one person either by his own labor or with the assistance of members of his family or hired man, according to the census definition. It may include owned-land or rented land or both, and also market gardens, truck gardens, fruit gardens, nurseries, greenhouses, poultry establishments and country or village dairies if three acres of land or more are used, or if the 1924 products therefrom were valued at $250 or more.

FOREIGN COMMENT.

To the student of human affairs foreign comment on American elections is always interesting and not infrequently amusing. The latter description may be appropriately applied to the German paper which reported that Mr. Davis received the election returns at the house of his friend, Mr. LaFollette, and to the German editor who discussed the possible effect on the League of Nations if Mr. Dawes had been elected President! But ignorance of the simplest facts is not so noticeable in the comment in general. Referring to the six million German-American votes that were to be handed by the Steuben Society to Mr. LaFollette, the Berliner Tageblatt finds a measure of comfort in the reflection that larger part of the "Deutschtum" America perceived that Germany's interests would be best served by the re-election of Mr. Coolidge. Other German papers express satisfaction on the ground that the election of Mr. Davis would have brought uncertainty and the election of Mr. Coolidge will mean no great change in the American attitude toward Germany.

French editors content themselves with polite remarks about Mr. Coolidge, whom they regard as friendly to France. English editors, with a somewhat better understanding of our politics, go further and undertake to discuss the issues. Some regret that Mr. Davis was defeated on the ground of his friendly attitude toward the League of Nations, but there seems pretty general satisfaction in the rout of LaFollette, who is compared with MacDonald by the Tory press. The British Conservatives would appear to be instinctively in sympathy with the Republican party of these times and are said to welcome the triumph of Mr. Coolidge more or less on the general principle of "Long live the king."

That Body of Yours

By James W. Barton, M. D.

(Registered in accordance with the Copyright Act.)

EATING FANCY FOODS.

Dr. Holt, formerly of Columbia University, has been the outstanding physician in America in diseases of children.

Physicians have come from all parts of the world to learn his methods.

And what are these methods?

Simply the proper way to feed the young baby.

Thousands of children have been saved by his food methods.

Of course, in the case of children, there is the natural tendency towards growth, and if suitable food is provided the whole job is complete.

What about you?

Well, you are an adult, and you have felt that you have your senses, your brain, and know how to feed yourself.

Also the water you drink, the disposal of sewage and garbage, and other similar arrangements, are at such a point of efficiency, that you should really be a stronger man physically than any of the generations that preceded you.

But are you?

You know you're not, and the examination of recruits told the same story.

What's the matter?

I suppose you might call it the superiority of man's brain.

Our friends the food producers are manufacturing foods that please the fancy. These foods are all right in themselves, if we ate an all round diet. But unfortunately we like these specially prepared foods so much, that our old friends the garden vegetables are despised.

In other words the reason you are not as strong a man physically as your great grandfather, is because he ate the ordinary foods and vegetables of his day, whereas you eat what your fancy dictates.

Now what's the lesson?

Well, remember that just as the youngster grew strong from eating, so must you get your strength of body from your food. There is no other way to get it.

There are the three kinds of food (1) meat and eggs, (2) fats, butter and milk, (3) vegetables and bread.

A good ordinary rule is one part of meat, to two parts of fats, to three parts vegetables.

In fact if you are "inside" all day, you could do with less meat.

Eat fancy foods if you like them, and we all do, but don't forget to "mix" your diet with vegetables and fruit.

HIGH FALLS

High Falls, Nov. 18.—Mr. and Mrs. George Holmes of Poughkeepsie, spent the past week end at their home in High Falls.

Mrs. Preston Church was a visitor in town on Wednesday past.

Jacob Delamater, who is employed at Lake Mohonk, was home for two weeks, he returning to his work on Monday.

Mrs. W. L. Krom, who underwent an operation at the Kingston City Hospital the past week, is doing nicely.

Miss Mary C. Van Wagenen visited her sister, Mrs. L. J. DuBois of Kingston the past week-end.

Miss Gwendolen Church, who was confined to her home on account of illness for a few days, returned to high school on Monday.

Mr. and Mrs. Marshall and Gertrude Van Keuren of Kingston, motored out the past Thursday and called at Hurst Cottage. After spending a few hours they motored up and called at the home of Mr. and Mrs. Robert Niesh. Miss Mary C. Van Wagenen and her niece, Miss Cynthia Van Wagenen, went with them to call at the Niesh's.

The subject of the sermon delivered by the Rev. Thomas S. Braithwaite in the Reformed Church on Sunday morning was "The Danger of Losing Faith in Men."

Christian Endeavor service was held at 7:30 on Sunday evening. The topic of the meeting was "Our Money for Christ." Leader, Harry Barnhart.

Ed Hardenburgh of Kyserike, has delivered quite a few loads of wood in this place the past week.

Miss Cynthia Van Wagenen of Yonkers, is home for over Thanksgiving, after which she is to take a better position outside of Yonkers.

TWENTY AND TEN YEARS AGO.

Nov. 19, 1904.—The Rev. R. L. Burtsell sailed for Rome.

L. B. Van Wagenen Company and Fred I. Cox dry goods houses consolidated.

Nov. 19, 1914.—The Rev. Edward M. Kniskern, pastor of Clinton Avenue M. E. Church from 1905 to 1912, died at his home on Center street.

A reception was tendered the Right Rev. Patrick J. Hayes, D. D., auxiliary bishop of New York, at St. Mary's Hall.

Death of Mrs. Silas Elmendorf at Hurley.

Mrs. Albert J. Marks died at her home here.

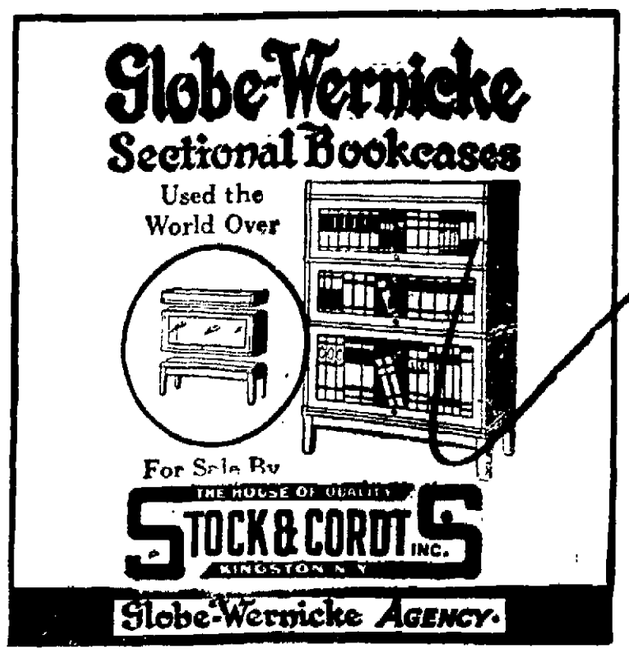

History of Stone Ridge Church

Interesting History of Stone Ridge M. E. Church—Re-dedication Will Take Place on Sunday Evening.

(Contributed.)

The history of the M. E. Church of Stone Ridge, Ulster county, N. Y., began about the year 1786 or 1788, just before the first session of the New York Conference of the Methodist Episcopal Church held September 30, 1788.

Peter Brink, who resided in Hurley, was visiting in Orange county and happened to hear a Mr. Korvin preach, he was called a Methodist (a new sect.)

Mr. Brink, while not being a professor of religion, but being used to the old established Presbyterian or Dutch Reformed churches, was very much impressed with the earnestness of this man. He invited him to visit him at his father's home and preach for them.

Soon after, he accepted the invitation and Mr. Brink took him to the village of Kingston, where he tried to get a place for him to preach.

The churches refused to open their doors to the new preaching and as they were unable to find a place, they took for their pulpit the steps of the old court house.

This was the first Methodist preaching heard in Ulster county and from this the Methodist Church was built. It is the mother church of Ulster county. This happened abmout ten years after the burning of Kingston by the British.

A Mr. Hasbrouck was pleased with the preaching and invited him to preach in his barn. He preached there until forbidden to do so.

Mr. Korvin continued to visit at Mr. Brink's and under his influence Mr. Brink accepted his religion. Later he married a lady from Orange county who was also a Methodist.

These two with William Peck and Mr. McGinnis, both residents of Marbletown, and Edward O'Neil, a teacher in Hurley and Kingston, were the nucleus of the present Methodist Church at Stone Ridge.

As nearly as can be ascertained it was about 1799 or 1800 that William McGinnis, William Peck and Peter B Brink, who had moved to Stone Ridge, and some other trustees, names unknown, purchased a church lot of William Peck.

A rough building was started but left in an unfinished condition. This was right opposite the present Brink home.

The circuit at this time included Newburgh, Kingston, Saugerties, Woodstock, Shandaken, Olive, over Pine Hill, down to Delaware, Rochester, Marbletown, Esopus and New Paltz. There were several ministers and each appointment was called a four week appointment.

The next ministers we know anything about were Jewett and Hibbard in 1812. Thomas Woolsey and Alex McComb were two of the circuit preachers in 1819. About this same time Peter P. Sanford and Josiah Bowen preached at all these places as the regular time came around.

As far as can be ascertained Peter P. Brink, William Peck, William McGinnis, Jacobus Cole, Corns Cole of Marbletown and Jacob Van Steenburg and Benjamin North of the town of Olive seem to have been the leading members.

As has been remarked, the old church stood in an unfinished condition until 1819 or 1820, when it was finished.

About 1820, Kingston and the circuit north was set off and called Kingston circuit. This included Marbletown.

Then in 1830, the circuit was again divided, but the record does not give the time that Newburgh was set off. Some of the records seem to have been lost.

In 1840, the present church was built but not on the old ground, but up the street more in the heart of the village. The dedication sermon was preached by the Rev. Jervis Nichols of Kingston.

In 1855, it was again divided and was called Stone Ridge circuit. It is still called the Stone Ridge charge.

This year the Stone Ridge Church has been renovated, an addition added and painted throughout. About three thousand dollars has been spent in the improvement.

Knowing that all Methodists will be interested in the Mother Church of Methodism in Ulster county, we have taken this way of giving the history.

While the records of the pastors up to 1824 are incomplete, we have all from 1824 to the present time and will have the book at the church Sunday, November 23, for anyone to look at.

On Sunday evening, November 23, will occur the re-dedication of the old church with able speakers, including our District Superintendent, Dr. H. E. Wright.

TODAY WE CELEBRATE

LOUISVILLE, KY.

Louisville was founded in 1778 by a number of families under George Rogers Clarke. The founder of the Kentucky metropolis was born near Monticello, Va., 172 years ago today, November 19, 1752. He studied surveying and settled first in Ohio, removing to Kentucky in 1775. At the outbreak of the Revolution he was made a general and carried on a vigorous campaign against the Indians and the British throughout Illinois, Ohio and Kentucky.

In October of 1778, he guided thirteen families to the site of Louisville, where they built a village. Two years later the town was incorporated and was given its present name in Louis XVI. of France, whose soldiers were then helping the Americans in the Revolutionary War. The town enjoyed a slow but steady growth, and in 1828 attained the dignity of being chartered as a city. Clarke fought valiantly throughout the Revolution and later supported the French of the Mississippi valley agains the Spaniards. He fell into extreme poverty in his later years and died near the town had founded in 1818.

THE TWEED RING.

The first great triumph of the people over a political "boss" of an American city was recorded fifty-one years ago today, when William Marcy Tweed, the "boss" of the infamous "Tweed Ring," was sentenced to twelve years' imprisonment and fined $12,550. This was the answer of the people, as represented by their courts of justice to the challenge of "bossism." "What are you going to do about it?"

Tweed, a politician for many years, was appointed commissioner for public works of the city of New York in 1870, and the "ring" of which he was the leader succeeded in barefaced appropriations of vast sums of public money. The "boss," sneeringly confident of his ability to "get away with the swag," failed to properly appreciate the power of the press as the mouthpiece of outraged public opinion. Higher courts decided that imprisonment was illegal, but upon Tweed's release he was thrown into jail on another charge. Late in 1875, he escaped and fled to Spain, but was recaptured and returned to New York, and again imprisoned in Ludlow street jail, where he died in 1879.

The operations of the Tweed ring during five years of domination, cost the taxpayers $150,000,000. Except for the newspapers it might have cost they many times that sum.

JEZEBEL.

The first historic example of a "painted lady," the impious Jewish queen, who is said to have painted her face shortly before Jehu entered the palace to wreak vengeance on her.

The tragic fate of Jezebel has not deterred other women from following her example in the matter of face painting, and the custom seems to be prevalent in all lands, civilized and savage, and in all ages. The first mention of face painting in English annals dates from the fourteenth century, but it is likely that women decorated their countenances long before that. Shakespeare made several comments on the practice, and he makes Hamlet say: "I have heard of your paintings, too, well enough. God hath given you one face and you make yourselves another." In the 17th century an even more remarkable method of facial decoration came into use, and remained in vogue until the latter part of the eighteenth century. This was called "patching," and consisted of gumming pieces of black taffeta upon cheeks and brow. At first the patches simulated moles and scars, but at a later period patches in the form of stars, crescents and serpents and other designs were used, until at one time the faces of ladies were almost covered.

ULSTER PARK.

Ulster Park, Nov. 18.—The Farm Bureau community meeting will be held Friday evening in Odd Fellows' Hall. Everybody is welcome. A free entertainment and games promise plenty of amusement and the Willing Workers will serve a cafeteria supper.

The Rev. Putnam Cady of Kingston, gave a talk illustrating with lantern slides Sunday evening in the church. Everyone greatly enjoyed the talk and mank thanks are extended to Dr. Cady for his services.

R. J. Gardner is installing some plumbing in his home.

A Lost Tail

Dolly (having seen a blacksnake)—Oh, mamma! I just saw a tail that was wagging at me, but there wasn't any dog on it.

Clothiers S. COHEN'S SONS Furnishers
KINGSTON, N.Y.

Men's and Young Men's — Domestic and Imported — Sizes 32 to 50

Overcoats

Hart Schaffner & Marx
$35 to $100

Overcoats

Fashion Park
$40 to $100

Overcoats

Keller, Heumann, Thompson
$28 to $55

Other Makes
$18 up

S. COHEN'S SONS

331 Wall Street, — Kingston, N. Y.

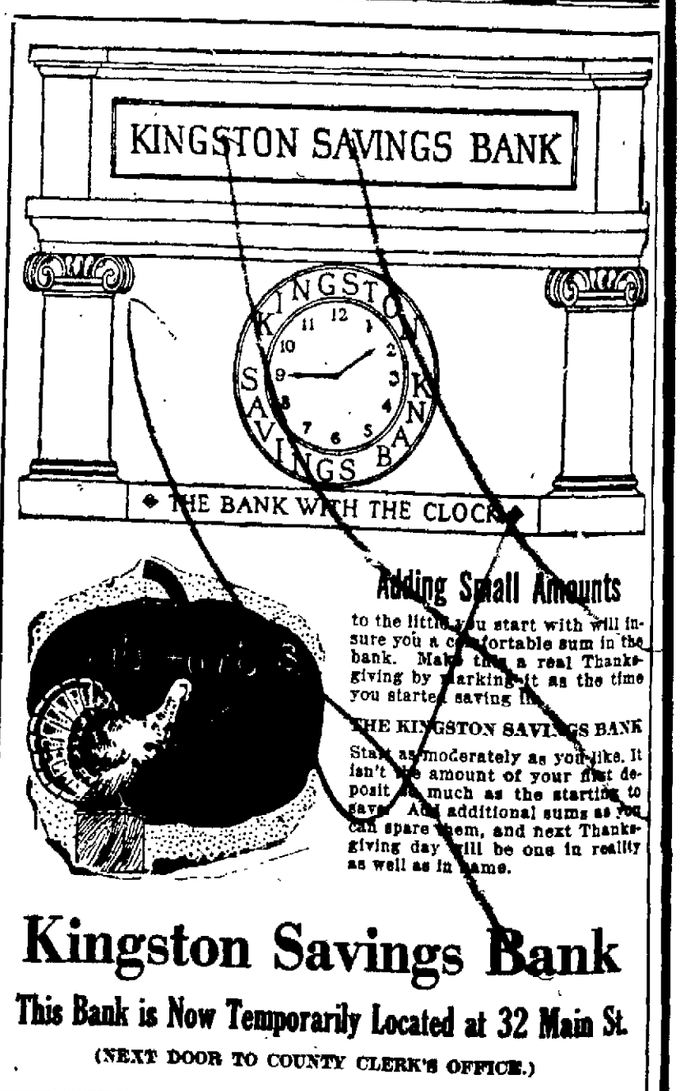

Kingston Savings Bank

This Bank is Now Temporarily Located at 32 Main St.

(NEXT DOOR TO COUNTY CLERK'S OFFICE.)

New Facial Tone Powder Not Affected By Perspiration

This entirely new kind of mild cream powder immediately blends in perfectly with the natural complexion, makes the pores invisible—and clings on until you want to take it off. Perspiration won't affect it—won't make it streak, and remain as fairly shine. You'll be free in fashion, you won't sweat it from the added spread, crowdy, and dry complexion, gives a marvelous, soft, velvety smoothness. We carry Mello-tone Powder, as it is called—come in and get it today.

McBRIDE'S DRUG STORES.

All Cooks Look Alike

to the hungry man, but what a sad disappointment when the "kitchen queen" quits suddenly and the table looks anything but satisfying to a zestful appetite. When in doubt as to what to do, use The Freeman's "Help Wanted" Cent-a-Word Department.

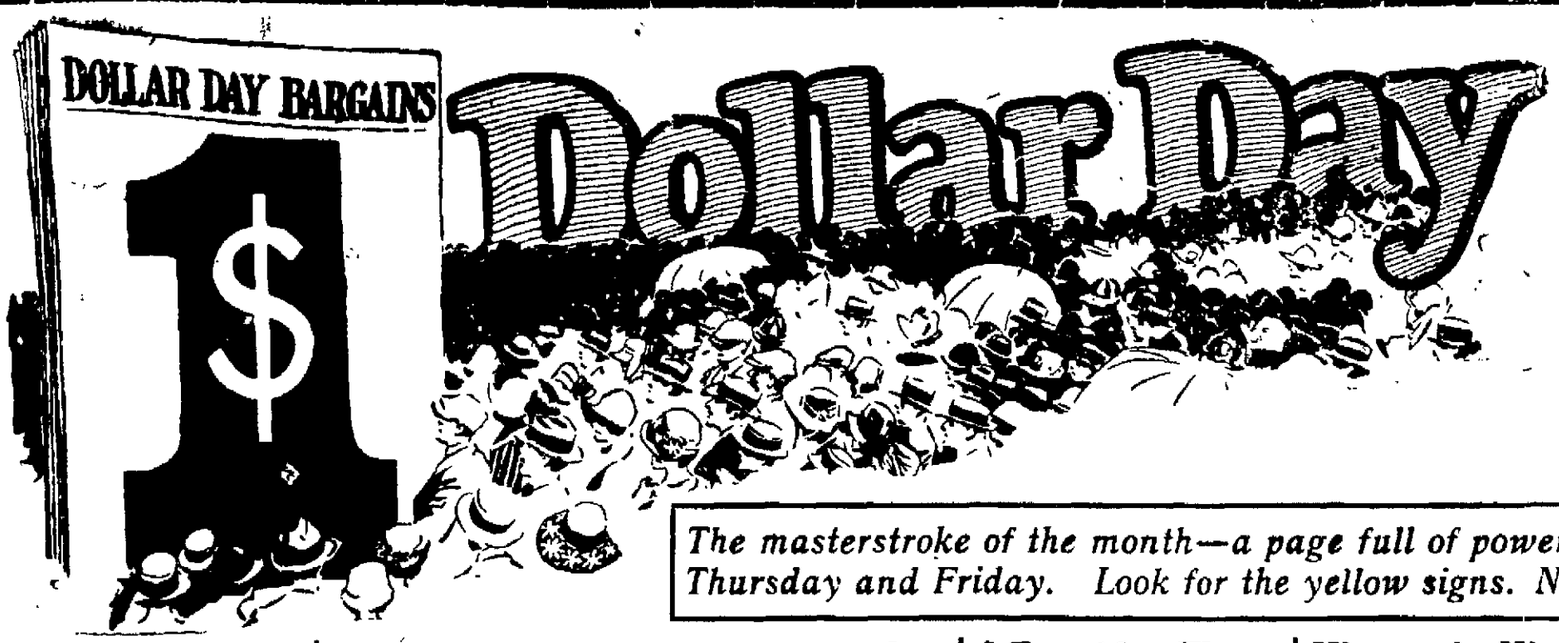

VAN WAGENEN'S

Operated by THE ROSS STORES, Inc.

Thursday and Friday

An Event to Please Your Pocket

A Sale You Will Long Remember

The masterstroke of the month—a page full of powerful reasons that will urge you to come here Thursday and Friday. Look for the yellow signs. No mail or phone orders on Dollar Day items

Tubular
WOOL JERSEY $1
Perfect quality. 54 inches wide. 8 ounce weight. Ideal fabric for women's and children's dresses, little boy's suits, etc. The $1.79 grade.

BOXED TOWELS TWO IN BOX $1
A splendid holiday gift. Guest size. Linen with handsome lace trim.

BOXED PILLOW CASES—2 IN BOX $1
Sell regularly at 79c each. Fine, bleached muslin, neat lace edges. Size 45x36

19c LINEN TOWELING 8 YDS $1
Good crash for hand or dish towels. All linen. Very absorbent.

19c DISH TOWELS 8 FOR $1
Checked glass towels or plain crash towels. Ready made with hanger.

BEST CHALLIES 6 YARDS $1
Yard wide in an assortment of colors in scroll, striped and figured designs. For comforter coverings, draperies, etc. Regularly 19c yard.

$1.50 DRESS GOODS $1
Fancy plaid and checked woolens. 36 to 42 ins. wide. Good assortment of colors.

$1.50 VELVLTS $1
18 and 22 inches wide—Costume and Chiffon Velvets for dress or millinery purposes. Black, brown, navy, gray.

$1.50 CORDUROY SUITINGS $1
Fancy Jacquard designs. Yard wide. Ideal for dresses, robes or draperies. Navy, copen, tan, rose, Belgian and other colors.

75c BROCADED TUSSAH—2 YDS $1
Silk brocaded material for linings, draperies and fancy work.

75c TURKISH TOWELS 2 FOR $1
Fancy turkish towels and imported English friction towels. Some imported to sell at $1.

39c LINEN TOWELS 4 FOR $1
All linen huck towels with red or blue fast color borders. Extra quality.

$1.50 LINEN DAMASK $1
Pure white bleach; 66 inches wide. Splendid quality. Fine, close weave.

These Third Floor Bargains You'll Remember a Long While

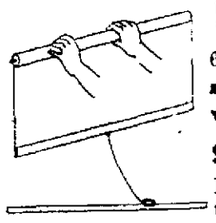

Window Shades 2 for $1
69c grade. Oil Opaque. Full length and width for ordinary windows. Complete with slat and fixtures.

$1.50 SUNFAST SILK DRAPERY $1.00
Plain color or fancy designs. Makes beautiful overdrapes. Best colors to choose from

$1.00 RUBBER DOOR MATS—2 FOR $1.00
Size 18x30 inches. A necessity at the door of every home. Heavy rubber. Will wear for years.

$2.00 ELECTRIC BOUDOIR LAMPS $1.00
Lustre bowl, fitted with cord and plug. Useful and ornamental for dresser or mantle use.

SILK SHADES for these lamps worth $2.00 at **$1.00**
(Complete Lamp $2.00)

$1.50 MARQUISETTE CURTAINS $1.00 PAIR
Lace edges or hemstitched. Superior quality Marquisette. 2 1-4 yds. long. Very pretty.

39c BLOCKED MARQUISETTE 5 YDS. $1.00
A wonder value. Curtains ready made of this material would cost at least $2.00 pair

29c Cretonne. Heavy quality. 5 yds.	$1.00
$1.50 Rag Rugs. 27x54 inches	$1.00
29c Kirsch Curtain Rods 5 for	$1.00
69c Sash Curtains 2 for	$1.00
$1.50 Cocoa Brush Door Mats 18x36 in.	$1.00

See What $1.00 Will Buy for the Children—

Rain Capes $1.00
Rubberized cloth. Water-proof. Hood attached. $1.49 value. Sizes 4 to 14 years

INFANT'S SHORT DRESSES—2 FOR $1.00
Soft, closely woven white Batiste trimmed with dainty laces and embroidery. Sizes 6 mos. to 2 years.
SLIPS TO MATCH—2 for $1.00

FLANNELETTE GERTRUDES 3 FOR $1.00
Worth 50c each. Warm, white domet flannel. Hand crocheted neck lines.

INFANT'S GOWNS AND KIMONAS $1.00
$1.50 grade. Made of best quality white flannelette. Shell stitching at neck, sleeves

69c BABY CARRIAGE PILLOWS FILLED WITH SILK FLOSS 2 FOR $1.00

IN THE BASEMENT FOR ONLY ONE DOLLAR

Silver Plated Ware $1.00
Take Your Choice at Only

A wonderful assortment of large prices in fancy and engraved designs.

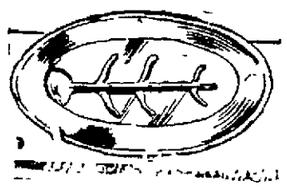

Bread Trays
Footed Cake Trays
Plain Cake Trays
Sandwich Trays
Candle Sticks
Colonial Salts and Peppers
Tree Meat Platters

BATH STOOLS $1.00 EACH
$2.00 value. White enamel Handy to set in bath tub. Rubber tips on each leg.

MAYONNAISE SETS $1.00
$2.00 value. Bowl and plate. Black and gold decorations on glass.

CRACKER AND CHEESE DISHES $1.00
$2.00 value Black band with coin gold lines. Plate and cheese dish.

FISH GLOBES $1.00
Blue and amber glass. 2 gallon size with glass stand.
—Big value

Nickel Silver Tea Spoons 12 for	$1.00
Nickel Silver Knives 6 for	$1.00
Nickel Silver Forks 6 for	$1.00

Heavy Gray Enamelware

10 QT. SOUP KETTLES
20 QT. SOUP KETTLES
16 QT. STOCK POTS
20 QT. STOCK POTS

$1.50-$2.00 values **$1.00** *Perfect Quality*

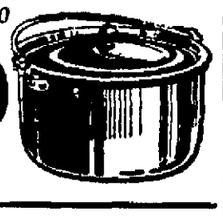

25c FRUIT-OF-LOOM MUSLIN—5 yds. $1.00
The good Fruit Muslin and the equally serviceable Hill brand. Best for all domestic purposes.

A Feast for Those Who Make Their Own Clothes

FIBRE SILK FAILLE $1.00 YD
A beautiful, lustrous material in a corded weave that makes the loveliest of dresses and blouses. Henna, Navy, Black, Copen, Green and Gray. Yard wide and worth $1.69 yard.

PRINTED SILK CANTON CREPE $1.00 YD.
$1.50 quality. Yard wide. The most charming designs and colorings for dresses.

BLACK CHARMEUSE AND TAFFETA $1.00 YD
All silk. A quality that drapes gracefully when made into dresses. $1.69 grade.

LUSTROUS SPORT SATIN $1.00 YARD
An unheard of price for this popular fabric. Yard wide. Black, White and a host of bright colors Usually $1.75 yard. For dresses and blouses.

36 inch
Outing Flannel
4 *yards* **$1.00**
The heavy Amoskeag flannelette with pink and blue stripes, also plain white. Yard wide for economy in cutting. 35c quality.

Cheese Cloth
15 *yards* **$1**
Regularly 9c yard. Comes in convenient 5 yard packages to slip into car pocket or for use in home.

Plaid Blankets
$1.00 *each*
Pink, gray, tan and blue block plaids. Wool finish. Softly napped. Useful for winter sheets or between covers, on children's beds, etc.

Yd. wide Percale
8 *yards* **$1.00**
A nice quality for aprons and dresses or as comforter covers. Scores of patterns in light and medium colors.

3 pound
Comforter Batts
$1.00
One batt makes a full size comforter. Pure white cotton. All in one piece. Sells regularly at $1.50.

$1.50
Boxed Paper
$1.00
Fine grade linen finish paper both white and colored, 3 quires to box. Some in desk style with blotter. Buy now for gifts

OUTING FLANNEL 8 YDS. $1
Pink, blue and gray stripes; heavy quality. 19c grade.

Women's Warm Night Gowns $1
Heavy flannelette with pink and blue stripes. Roomy and warm for winter nights. $1.50 value.

BLOOMERS 2 FOR $1.00
Flannelette, Windsor crepe and Satine. Cut full for comfort. Regularly 59 and 69c.

BLOOMERS $1.00 EACH
$1.50 values. Seco silk, lingette and English satinette. Hemstitched ruffle and lace trimmed.

HIGH NECK MUSLIN GOWNS $1.00
$1.59 value. High neck long sleeves. Embroidery trim. Tucked yoke. Superior muslin

ENVELOPE CHEMISE $1.00
$1.49 quality. Seco silk and silk stripe batiste. Hemstitched with filet lace trim.

WOMEN'S FINE NIGHT GOWNS $1.00 EACH
Fine batiste and striped voile. Jenny neck lines. Lace and embroidery for trimming. Flesh, Peach, White and Orchid.

Big Apron Values for Dollar Days

BUNGALOW APRONS AND HOUSE DRESSES $1.00 EACH
$1.79 and $1.98 values. Fast color gingham and percales. Attractive styles. Organdie and Ric Rac trimming.

NOVELTY HOUSE APRONS $1.00
Black Sateen and plain color linene. Prettily trimmed with cretonne. Polly Prim style. $1.39 value.

APRONS—2 FOR $1.00
Neat little aprons to slip on in hurry. Checked gingham and fancy percales. Regular 59c each.

Infant's Eiderdown Baby Buntings
We'll surprise you at the fine quality of these cozy little garments Fine Eiderdown in white, pink or blue. Silk cord. Hood is lined with soft satinette. $1.50 value..... **$1.00**

Women's Full Fashioned Silk Hose
$1.00 *pair*

FIRST QUALITY. Thread Silk. Stockings that are sure to give long service. Lisle tops. Reinforced soles, heels and toes. Black, airedale, nude, fawn, tanbark and gun metal. —$1.50 grade

WOMEN'S SILK AND FIBRE HOSIERY 2 PAIRS $1.00
Regular 69c grade. Silk and fibre mixed. Fashioned leg, narrowed ankle. Black, nude, taupe, gray.

SILK AND WOOL HOSE $1.00 PAIR
Onyx make. Fine quality. Warm and attractive looking. Drop stitch effect. $1.25 value

WOMEN'S SILK AND FIBER HOSE—4 PAIRS $1.00
Irregulars of the 69c grade. good stockings for common wear. Black and fawn only.

Gotham Invisable Under Hose 2 pair $1.00
Irregulars of the $1.00 grade. Nothing to mar the wearing qualities. For wear under silk hose to give protection against all kinds of weather. Sizes 8 to 10½

CHILDREN'S WOOL GOLF HOSE—2 PAIRS $1.00
Warm wool golf hose with fancy cuff tops. 59c grade

BETSY HOSE FOR GIRL'S—5 PAIRS $1.00

Women's Wool Gloves $1.00
Imported brushed wool in tan, brown and gray. Gauntlet style. 16 inches long.

MISSES WOOL GLOVES—2 PAIRS $1.00
Gauntlet style. Imported brush wool. Oxford, tan, gray, brown —69c grade

Rayon Silk Petticoats $1.00
In all the leading colors such as copen, henna, buff, navy, black and American Beauty. Pleated flounces. Plain or edged with contrasting colors. A $2.00 value.

MEN'S SHIRTS $1.00

Striped Madras and French Percale. Neck band style. Large assortment of new patterns. Cut full and roomy. Non-shrinkable neck bands. $1.50 to $2.00 grades

MEN'S GOOD WORK SHIRTS $1.00
Flannelette and heavy Chambray. Double stitched seams. Full cut. $1.25 value

Men's 69c Wool Dress Hose 2 pairs	$1.00
Men's 25c Lisle Hose 5 pairs	$1.00
Men's 15c Work Hose 10 pairs	$1.00

BOY'S PAJAMAS $1.00
$1.50 grade. Made of heavy flannelette. Sizes 7 to 16 yrs.

BOY'S WOOL BLOUSES $1
$1.25 grade. Wool mixed; Gray, Khaki and plaid.

Seamless 81x90
BED SHEETS $1
Made from one-piece, strong, round thread sheeting. Wide top hem. Sturdy quality that will give long service. $1.49 quality.

35c PILLOW CASES TO MATCH 4 FOR $1.00

35c LINGERIE CREPE—4 YDS $1
Fine quality, soft finish, requires no ironing. Plain color and printed designs for gowns, bloomers, etc.

79c TWEED SUITING 2 YDS $1
Neat mixtures for making children's suits, women's knickers, etc. Yard wide

$1.39 TABLE CLOTHS $1
Highly mercerized. Hemmed or scalloped Plain white or colored stripes. Sizes 60x60 and 63x63.

$1.50 CLASP AROUND GIRDLES $1
Pink coutil and brocade. Size 24 to 32. Perfect fitting. An easy, comfortable support.

CHILDREN'S $1.25 SLEEPERS $1
Heavy grade, printed flannelette. Made with feet attached for warmth. Pink, blue, tan. Sizes 2 to 14 years.

INFANT'S $1.50 LEGGINGS $1
Crocheted from white wool yarns. Sizes 1 to 4. Special value

GIRL'S $1.49 SKIRTS $1
Navy serge. Pleated models with waist attached. Splendid for school wear; 6 to 14 yr

$2.00 SERGE SCHOOL DRESSES $1
Splendid dresses for school wear. Plaited skirts. Red and white braid trimming. Sizes 7 to 14 years. An outstanding value

39c ANDERSON GINGHAM 4 YDS $1
Anderson's, soft, silky gingham in neat checks and plain colors for women's and children's wear. 32 inches wide.

$1.50 BOXED TOWEL SETS $1
1 large bath towel, 1 turkish guest towel, 2 wash cloths. Neatly boxed for gift giving.

19c UNBLEACHED MUSLIN 8 YDS $1
40 inches wide. Close weave. A quality that is practical for all domestic purposes.

Daddy's Evening Fairy Tale

By Mary Graham Bonner

MR. MOON'S CHAT

Mr. Moon was laughing to himself as he leaned back on his sky couch.

"Look at That Moon Up There."

"Such a funny thing happened," he said. "A little girl said to her friend:

"'Look at that moon up there.'

"And her friend said:

"'Which moon?'

"Well, the little girl laughed and said:

"'There is only one moon. How silly you are.'

"But the friend said:

"'I know there is only one moon, but you told me to look at "that moon" as though there were a number of others and as though you wanted me to be sure to see that particular one.'

"Then they went off laughing and talking, but I thought to myself that it was quite a joke on the one who thought it had been a joke on the other."

"Well," said Mr. Sun, who was still up in the sky and who had not gone to bed, even though Mr. Moon had come up, "I hope no one ever says that I 'sit.'

"I heard some children saying to each other today that some ignorant people would speak of a person as setting instead of sitting.

"They said that it was not correct to say 'set', but that they should always say 'sit.'

"Except, they explained, when speaking of a hen, for then it was correct to say 'set' and not 'sit.'

"Set was the word to use for hens, but sit for people.

"Well, that's all right.

"But they didn't say a word about me, and I would like to have them know that I don't sit. I set.

"When I'm going to set. I don't sit. And I hope they understand this."

"I think they do," said Mr. Moon.

"Well, I hope so," said Mr. Sun, "and it is a relief to my mind that you think so."

"I have something else to tell you," said Mr. Moon. "I feel quite chatty, as you notice.

"You do notice it, don't you?"

"Yes," said Mr. Sun, "I notice it, and I am pleased, for it is nice to have a chat with you.

"I don't have this opportunity often, and soon now I must go to bed."

"Well," said Mr. Moon, "the other thing I had to tell you was about a dog named Shrimp.

"He was a dog—not a fish. A nice dog, too. I saw him as I looked through a window the other night.

"And what do you suppose he was doing?

"He was listening to the music over the radio. When his master was listening, Shrimp barked and wanted to be given his turn, and when he listened, he was much pleased.

"Now, if a dog didn't like to hear it, it would be cruel to try to make him listen, for many dogs would not care for music.

"But Shrimp loved it, and he and his master were having such a good time.

Having Such a Good Time.

"It did amuse me though to see Shrimp's master hold the listening part (I don't know all the terms, dear Mr. Sun, for I never had a radio outfit myself) over Shrimp's ears.

"I also saw Shrimp playing a game called selling papers, in which he went around making-believe to sell papers to the family.

"And each member of the family took a paper.

"But I call Shrimp the radio dog now."

"A good name for him," laughed Mr. Sun, who had been much interested in hearing of a dog who listened to the radio.

"But good night. I must be off now—to set and not to sit!"

And Mr. Moon was alone in the sky, except for the stars who came out now to join him.

New Language

"And so your little baby brother can talk now, can he?" asked the lady visitor. "Yes," said little Harold, "he can say some words very well." "How nice. And what words are they?" "I don't know," replied Harold, shaking his head vigorously. "I never heard any of them before."—Boston Transcript.

Heaven on Earth

Maiden Aunt (reading)—"In heaven there is no marrying or giving in marriage."

Small Edna—It must seem like heaven to you here on earth, doesn't it, auntie?

Cuticura Toilet Trio

Send for Samples To Cuticura Laboratories, Dept. B, Malden, Mass.

GAS BUGGIES—It's Enough to Discourage Any Woman

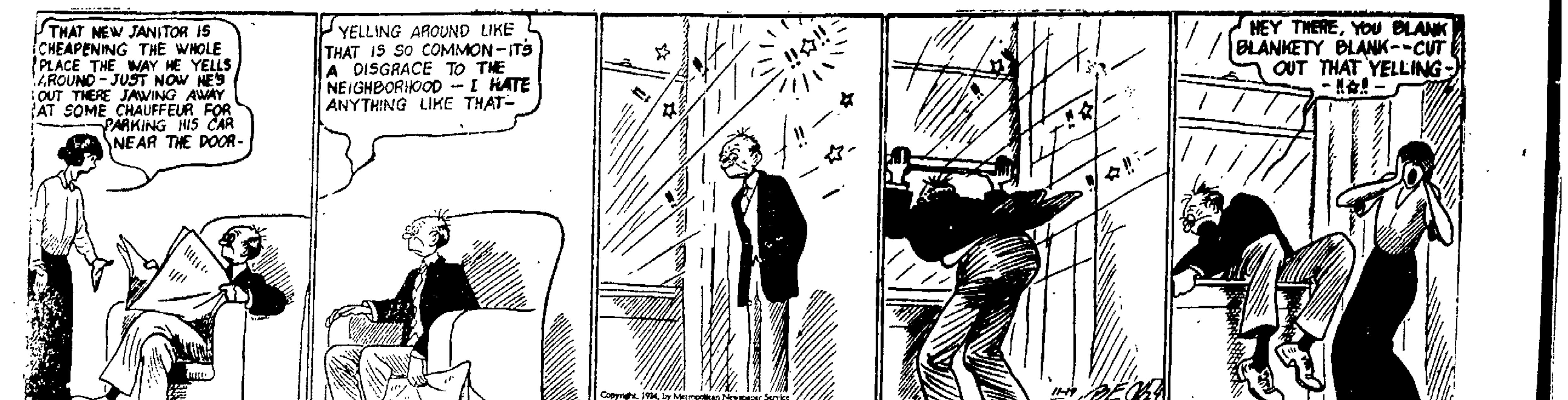

THE KITCHEN CABINET

(©, 1924, Western Newspaper Union.)

Do you fear the force of the wind,
The slash of the rain?
Go face them and fight them,
Be savage again.
Go hungry and cold like the wolf,
Go wade like the crane;
The palms of your hands will thicken,
The skin on your cheek will tan.
You'll grow ragged and weary and swarthy,
But you'll walk like a man.
—Hamlin Garland.

RECIPES TO TRY

Terrapin to most cooks is a delicacy so expensive to ever think of preparing, though in the Washington market they are found of good size and of reasonable price. The diamond back of Chesapeake bay, however, is reserved for those who can afford to pay eight dollars apiece for them.

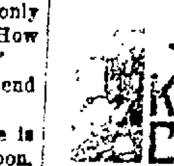

Terrapin.—Plunge the terrapin, shell and all, into a kettle of rapidly boiling water. Leave until the meat begins to loosen from the shell, then drain and cool. Remove the shell and take out the gall and entrails—all the rest is edible. Cut the meat into small pieces, retaining all the juice which thus escapes; mix this juice with two or three tablespoonfuls of butter, half a glass of currant jelly, a tablespoonful of worcestershire, two tablespoonfuls of lemon juice, and salt and cayenne to taste. No pepper with terrapin. Mix the sauce and add the terrapin meat and simmer for a few minutes; now add a cupful of thick rich cream and cook until hot, then serve at once.

Plombiere.—This old-time dish is still prepared as in the old days for special occasions. Scald a pint of milk and add a tablespoonful of gelatin (they used sea moss in the old days). Add one-fourth cupful each of shredded citron, candied or preserved pineapple, seeded chopped raisins, one cupful of sugar, a few bits of candied ginger chopped, a teaspoonful of almond extract, and one-half teaspoonful of vanilla. Stir all well, then cool and pour over the stiffly beaten white of four eggs; mix until the mixture begins to stiffen slightly, then add a pint of whipped cream and pour into an ice cream freezer. Stir until nearly frozen then pack in a mold to ripen several hours. When unmolded serve with whipped cream and chopped candied fruit.

Nellie Maxwell

PINE HILL.

Pine Hill, Nov. 19.—Will Myers, of Oneonta, was in town over Sunday.

Mrs. Amanda Morgan is putting down concrete between her store and the sidewalk, which when completed, will add very much to the appearance of her property.

Mr. and Mrs. F. L. Rose of New York, have been spending the past few days in town, guests of Mr. Rose's parents.

Several parties from this place attended the basketball game and dance at Chichester last Saturday evening.

Hunters in this village were pleased to learn that the ban on hunting had lifted Friday morning and that they had two days to hunt and shoot deer before the season closed. While nearly every sportsman in this section took advantage of the two days' hunting, no one in this village brought home a deer. Peter Whispell of Kingston succeeded in getting a nice buck on Rochester's hill, and Mrs. Glen Lasher shot an eight-pronged buck near her home at Big Indian. This is the fifth deer Mrs. Lasher has killed during the past few years. As there were only a few deer killed this season, it is expected that the hunting will be unusually good next year.

The many friends of Mrs. John France will be pleased to learn that she is rapidly recovering from a serious operation, which was performed at the St. Bartholomew Hospital, in New York city, about three weeks ago.

Mrs. Leslie Elmor of Kingston, was at Pine Hill last Saturday.

The concrete work for the new school building has been completed and the work is progressing rapidly.

Marshall Winchell has been employed in the Stamford U. & D. R. R. station during the past two weeks.

Robert B. Watson of Newburgh, special agent for the L. & L. & Globe Insurance Company, was at Pine Hill last Saturday.

Born to Mr. and Mrs. Max Gross, November 16, twins.

For dyspepsia take ROYAL DIGESTO. On sale at Connelly Drug Co., TenBroeck's Drug Store, McBride Drug Stores.—Advertisement.

DAILY RADIO PROGRAM

(Compiled by United Press.)

WEDNESDAY, NOVEMBER 19

Wednesday's Best Features

WBZ—"Die Walkure."
WCAP, WEAF—U. S. Army Band.
KLX—Concert program
PWX—Cuban Navy Band.

(Eastern Standard Time)

WEAF, NEW YORK—492.
6 P. M.—Joseph Knecht's Orchestra.
7 P. M.—Synagogue services.
7:30 P. M.—United States Army Band.
8:30 P. M.—WEAF Mixed Quartet.
9 P. M.—Joseph Knecht's Orchestra.
9:45 P. M.—Chas. Magnante, accordion.
10 P. M.—Address, Bishop Gailor.
10.15 P. M.—Orlando's Orchestra.

WJZ, NEW YORK—455.
4:30 P. M.—Belmont Orchestra.
7 P. M.—Levitow's Orchestra.
8 P. M.—Wall St. Journal review.
8:10 P. M.—N. Y. U. Air College.
8:30 P. M.—Marguerite Warncke, contralto
9 P. M.—Gordon Grant, talk.
9:15 P. M.—Miriam Hoffman, violinist.
9:45 P. M.—The Radio Franks
10 P. M.—Philosophy of Nutrition.
10:30 P. M.—Billy Wynne's Orchestra.

WOR, NEWARK—405.
2:30-4 P. M.—Matinee musicale.
6:15 P. M.—Howard Oliver's Orchestra.
6:50 P. M.—Daily sports resume.
8 P. M.—Gene Ingraham's Orchestra.
8:30 P. M.—Vaughn DeLeath, popular songs; Walter Mills, baritone; Ernesto Berumen, pianist; Karolyn Wells Bassett, soprano; Elizabeth Boutelle, pianist.
10:30 P. M.—"Isle of Sunshine."

WNYC, NEW YORK—526.
7:30 P. M.—Police Alarms, etc.
8:30 P. M.—Musical program.

WHN, NEW YORK—360.
6:30 P. M.—Alamac dinner music.
7:30-11 P. M.—Popular program

WGBS, NEW YORK—316.
6-6:30 P. M.—Uncle Geebee.
6:30 P. M.—Musical recital.
6:55 P. M.—Uncle Robert, family talk.

WFI, PHILADELPHIA—395.
2:05 P. M.—Student recital.
6:30 P. M.—Meyer Davis' Orchestra.
7 P. M.—Sunny Jim, Kiddies' Pal.

WIP, PHILADELPHIA—509.
3 P. M.—Artist students' recital.
6:05 P. M.—Art Coogan's Orchestra.
7 P. M.—Uncle Wip's stories.

WDAR, PHILADELPHIA—395.
4:30 P. M.—Studio artist recital.
8 P. M.—Current Events; Conversation Corner Herman Kentner's Orchestra.
10 P. M.—Arcadia Dance Orchestra.

WOO, PHILADELPHIA—509.
5.15 P. M.—Grand Organ and Trumpets.
7:30 P. M.—Candelori's Orchestra.
8:15 P. M.—Musical program.
9 P. M.—WOO Orchestra and soloists.
10.02 P. M.—Mary Vogt, organist.

WCAE, PITTSBURGH—462.
6:30 P. M.—William Penn Orchestra.
7:30 P. M.—The Sunshine Girl.
7:45 P. M.—Special Features
8:30 P. M.—Prof. Moore's artists

KDKA PITTSBURGH—326.
[illegible]

7-7:30 P. M.—Lecture period.
8:30 P. M.—Crystal studio concert.

WCAP, WASHINGTON—469.
7:30 P. M.—United States Army Band.
8:30-10 P. M.—Bob Lawrence Concert.

WHAM, ROCHESTER—282.
7-7:30 P. M.—Eastman Orchestra.
7:30 P. M.—Concert program.

WGR, BUFFALO—319.
6:30 P. M.—Lopez-Statler Orchestra.
8 P. M.—Life of the Honey-Bee.
8:45 P. M.—Address, F. S. Fosdick.
9-10:30 P. M.—Musical program.
10:30 P. M.—Collins & Stept, songs.
11 P. M.—Lopez-Statler Orchestra.

WCAD, CANTON—280.
8 P. M.—Crane Normal Inst. program.

WRW, TARRYTOWN—273.
9 P. M.—Musical program, including Arthur Murray Dancing Lesson.

WJAR, PROVIDENCE—360.
7:30 P. M.—Program from WEAF.

WBZ, SPRINGFIELD—337.
6 P. M.—Philharmonic Trio.
7 P. M.—Markets, stories, etc.
7:45 P. M.—"Die Walkure," direct from Symphony Hall, Boston.
11 P. M.—Reisman's Orchestra.
11:30 P. M.—Popular song recital.
11:45 P. M.—Reisman's Orchestra.

WEEI, BOSTON—303.
6:30 P. M.—Eisenbourg's Sinfonians.
7 P. M.—Big Brother Club.
7:30 P. M.—Musical program.
8 P. M.—Lynn, Mass., Night.
10 P. M.—Musical program.
11 P. M.—Eisenbourg's Sinfonians.

WNAC, BOSTON—278.
6 P. M.—Children's half-hour.
6:35 P. M.—WNAC dinner dance.
8 P. M.—Musical program.

WTAM, CLEVELAND—390.
6-7 P. M.—Spitalny's Orchestra.

WJAX, CLEVELAND—390.
8 P. M.—Community Fund Concert.

WWJ, DETROIT—517.
8:30 P. M.—Detroit News Orchestra; Templeton Moore, tenor.
9:30 P. M.—Goldkette's Orchestra.

WCX, DETROIT—517.
6 P. M.—Tuller Orchestra.
7 P. M.—Concert program.

PWX, HAVANA—400.
8:30 P. M.—Cuban Navy Band.

(Central Standard Time)

WMH, CINCINNATI—309.
8-8:30 P. M.—Organ recital.
8:30 P. M.—Recital, popular songs; Chester Markward, basso; talk.
9:30 P. M.—The Auburn's Orchestra.
Midnight—Royal Order of Peacocks.

WLW, CINCINNATI—423.
8 P. M.—Chubb Steinburg Orchestra.
8:56 P. M.—Formica Band, Mme. Reiner's artists; duets

WLS, CHICAGO—345.
6 P. M.—Farm news, markets.
6:30 P. M.—Ralph Emerson, organist.
7 P. M.—Lullaby Time.
7:15 P. M.—Four Aces of Harmony.
7:30 P. M.—George Lauer, 'cellist.
8-9 P. M.—Evening Farm Program.
9 P. M.—WLS Theater presentation.

KYW, CHICAGO—536.
Late news every half-hour.
6:25 P. M.—Children's stories.
7 P. M.—DeBabary's Orchestra.
7:30 P. M.—KYW Studio Program.
8 P. M.—Anna Kelly, soprano; George Hess, baritone; Harold O'Brien, violinist [illegible]

9:45 P. M.-2 A. M.—Midnight Revue.

WQN, CHICAGO—370.
6 P. M.—Organ recital.
6:30 P. M.—Dinner concert.
8-9 P. M.—The Classic Hour.
10-11 P. M.—The Jazz Scamper.

WMAQ, CHICAGO—447.5.
5 P. M.—Chicago Theater Organ.
5:30 P. M.—LaSalle Orchestra.
6:30 P. M.—Evangelical program.
9 P. M.—WMAQ "Play-Night."

WQJ, CHICAGO—448.
7-8 P. M.—Williams' Orchestra.
10 P. M.-2 A. M.—Williams' Skylarks.

WTAS, ELGIN—286.
6 P. M.—Tip Top String Sextet.
8 P. M.—Dance Orchestra; WTAS artists.

WCCO, MINN.-ST. PAUL—417.
5:30 P. M.—Children's Hour.
6 P. M.—Sport Hour talk.
6:30 P. M.—Weekly market summary.
7 P. M.—St. Andrew's vesper service.
9:30 P. M.—Hour musicale.
11 P. M.—Warmelin Ensemble.

WHA, MADISON—275.
7:45 P. M.—Educational program.

WHAS, LOUISVILLE—400.
4-5 P. M.—Orchestra. Features.
7:30 P. M.—Kentucky Ramblers.

WHO, DES MOINES—526.
7:30 P. M.—WHO Dance Orchestra; Robert F. Hall, tenor; Murray Dancing Lesson.

WOC, DAVENPORT—484.
7 P. M.—The Sandman's Visit.
8 P. M.—Parker Chorus.

WOS, JEFFERSON CITY—440.9.
8 P. M.—Talks. Musical program.

WHB, KANSAS CITY—411.
7-9 P. M.—Sweeney Radio Trio.

WDAF, KANSAS CITY—411.
6-7 P. M.—School of the Air.
8 P. M.—Federated Music Clubs.
11:45 P. M.—Nighthawk Frolic.

WBAP, FORT WORTH—476.
7:30 P. M.—Charlotte Hamilton, contralto and artists.
9:30 P. M.—Jim Riley's Orchestra.

(Pacific Coast Standard Time.)

KGO, OAKLAND—312.
4 P. M.—Francis Orchestra.

KPO, SAN FRANCISCO—423.
4:30 P. M.—Rudy Seiger's Orchestra.
5:30 P. M.—Children's Hour.
7 P. M.—Rudy Seiger's Orchestra.
8 P. M.—Bradfield's Versatile Band.

KHJ, LOS ANGELES—395.
6 P. M.—Art Hickman's Orchestra.
6:30 P. M.—Children's program.
8-10 P. M.—Musical program.
10 P. M.—Art Hickman's Orchestra.

KFI, LOS ANGELES—469.
6:45 P. M.—Detective stories.
7:30 P. M.—Vocal recital.
8-10 P. M.—Studio concerts
10 P. M.—Dramatic program.
11 P. M.—Cocoanut Grove Orchestra.

KGW, PORTLAND—492.
8 P. M.—Anstow-Pozzi-Schoop Trio.
10 P. M.—Metropolitan Orchestra.

KLX, OAKLAND—509.
8 P. M.—Obapesia Quartet; Floyd La Fleche, banjoist; John L. Gale, cornetist; Clement Barker, organist; American Orchestra.

WEDNESDAY'S SILENT STATIONS
WHAA, WHAA, WMC, WOAW, [illegible]

WEST PARK.

West Park, Nov. 19.—On Sunday morning there was a very pleasant service in the Church of the Ascension, with morning prayer, confirmation and sermon by the Rt. Rev. Herbert Shipman, D. D., suffragan bishop of the diocese of New York. The members of the class were as follows: Frederick Sheldon, Mrs. Amos Simpson, Miss Grace Olivet, Miss Jacqueline Towill, Miss Alice Jours and Miss Elena Rider.

Miss Helen Smith of New York, made a brief visit in Poughkeepsie on Saturday and in West Park on Sunday.

Mrs. Melissa Atkins is spending a fortnight with her daughter, Mrs. Elisa F. Barnaghs, in Poughkeepsie.

John Simpson and family of Marlborough made a Sunday visit with his parents, Mr. and Mrs. Amos Simpson.

Mrs. Julian Burroughs and daughter, Miss Ursula Burroughs, are visiting in New York city and Bryn Mawr.

To be in the fashion West Park had to have its forest fire, which created quite a sensation on Friday, on West Mountain, and needed a large body of men to subdue it.

Paul Terpening of Lake Mohonk House, was a caller at the rectory on Sunday.

Oscar Welander, who left for his former home in Sweden last month, is expected home this week.

Civilization's Real Test

The true test of civilization is not the census, nor the size of cities, nor crops; no, but the kind of man the country turns out.—Emerson.

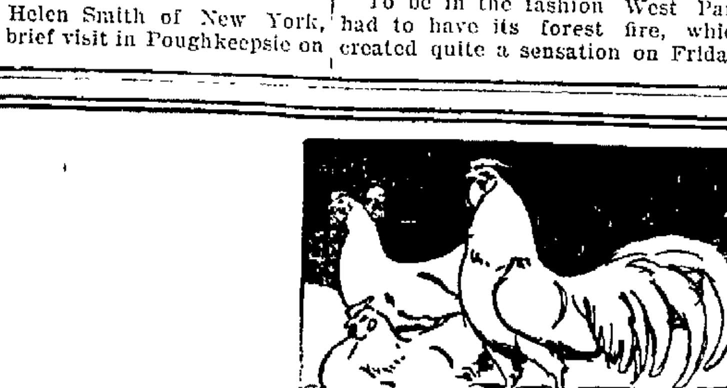

Poor layers eat just as much feed as good layers—

You can make them turn some of it into eggs!

WHATEVER the amount—whatever the kind—no feed is the right feed for poultry unless they can turn it quickly into tissue, bone, energy, and *eggs*.

Some fowls use all their food to maintain bodily health and strength. That means they waste a large part of it—for other birds, eating no more, lay great numbers of eggs *simply because they get the last ounce of nourishment from their feed.*

Make good layers out of poor ones—and better ones out of good ones—by fermenting their daily feed with Fleischmann's Pure Dry Yeast! It makes the feed easy to digest and assimilate, easy to convert speedily into vigor, health, and *eggs*. And it supplies, *in its highest concentrated form*, the essential vitamin B, the vitamin of growth.

You can get Fleischmann's Pure Dry Yeast right here in town. A free booklet will tell you the amazing story of this remarkable food adjunct. Carry home a package today—and boost your egg profits!

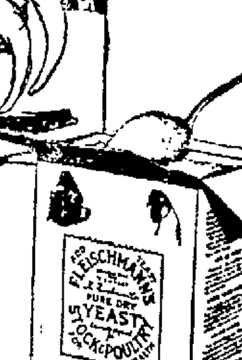

NEW!

This trial package for $1

So you can thoroughly test for yourself the amazing results of Fleischmann's Pure Dry Yeast, a special trial package is now ready—you can get it for $1. Enough yeast for 100 hens for a month and a half! Ask your dealer for it today.

FLEISCHMANN'S PURE DRY YEAST

For sale by—

JAMES KELLEY, Kingston, N. Y.
BRINK BROS., Lake Katrine, N. Y.
EVERETT & TREADWELL, 128 N. Front St., Kingston.
E. S. MOTT, Esopus, N. Y.
J. E. HASBROUCK, Modena, N. Y.
W. E. HARCOURT, Modena, N. Y.
H. C. JUMP, Port Ewen, N. Y.
THE FLOWER SHOP, 762 Broadway, Kingston, N. Y.

Copyright, 1924, The Fleischmann Co.

Paul Whiteman says—

"MY own experience proves that people who own a Manhattan Loud Speaker hear my orchestra exactly as well as those who are actually present when we are playing at the Palais Royal."

The fact that Mr. Whiteman uses a Manhattan Loud Speaker in his own home "speaks louder" than any words of ours for the excellent reproducing qualities of this instrument. He should know good music.

Made by the Makers of the Famous Red Seal Dry Batteries

Manhattan LOUD SPEAKER with "CONCERT MODULATOR"

WILLIAM DAVIS HAWK
286 WALL STREET.
Wholesale Distributor for
Manhattan Radio Equipment
And the Famous
RED SEAL BATTERY

STATE OF NEW YORK, SUPREME COURT, COUNTY OF ULSTER.—SHERMAN & BRYAN, INC., Plaintiff, against HENRY RISOFF, IDA RISOFF, wife of said Henry Risoff, THE CITIZENS BANK OF GRIFFINS CORNERS and JOHN J. WALLACE, Defendants.

In pursuance of a judgment of foreclosure and sale, duly granted in the above entitled action, and entered in the Ulster County Clerk's Office on the 10th day of November, 1924, I, J. DE PUY HASBROUCK, the undersigned, Referee in said judgment named, will sell at public auction at the front door of the Court House in the City of Kingston, County of Ulster, New York, on the 29th day of December, 1924, at 2 o'clock in the afternoon of said day, the premises described in said judgment as follows, viz:

ALL that certain tract of land with buildings thereon erected situate in the Village of Pine Hill in the town of Shandaken, County of Ulster and State of New York bounded and described as follows viz: BEGINNING at the District Road No. 52 at the center thereof at the East corner of Benjamin F. Cornish lot from thence Southwest along the southerly bounds of said Cornish lot to the South corner of said Cornish lot, thence Southeast sixty (60) feet, thence Northeast eight (8) feet, thence Southeast one hundred and fifty-nine (159) feet to a stone wall, thence Northeast along said stone wall to the center of said District Road No. 52 from thence up said road Northwest to the place or point of beginning, containing by estimation about one-half acre of land.

And also all that certain tract of land with the buildings thereon erected immediately adjoining the above described premises upon the Southerly side and bounded and described as follows, viz: BEGINNING at the Southeast corner of the Mrs. A. Burdette Smith house lot at the Village of Pine Hill, and running along that line North 12° 30' West 2 chains 18 links to an old post, thence south 53° west 8 feet, thence North 36° 45' West 82 links to the corner of a shop, or the point where the corner of said shop formerly stood, thence South 55° 30' West 1 chain 70 links along an old wall, thence South 53° 30' West 2 chains 78 links, thence South 49° 30' West 4 chains 15 links to the line of the lands of the Ulster and Delaware Railroad Company, thence along their line South 33° East 9 chains 49 links to the lands of A. Guigon, thence North 51° East 2 chains 32 links to the lands of D. Sagendorf, thence North 35° West 7 chains, thence North 56° East 7 chains 27 links to the place of beginning—containing four acres six and one half rods of land more or less as surveyed by Noah Dimmick July 14th, 1882;

EXCEPTING and reserving therefrom all that portion of said premises described as follows: Commencing at a certain hard maple tree and running a Southeasterly direction forty-eight (48) feet forming a right angle with line of wall mentioned in the fourth course in the above description and parallel with line of land of the Ulster and Delaware Railroad Company, thence in a Southwesterly direction seventy-five (75) feet more or less to the line of lands of said Ulster and Delaware Railroad Company, opposite and Southeasterly from the corner of a Culvert on said Railroad Company's land, thence Westerly along the line of said Railroad Company's land to line of the lands of Josephine Cole and George Cole.

Dated, Kingston, N. Y., November 12th, 1924.

J. DE PUY HASBROUCK, Referee.

BLOOMBERG & BLOOMBERG, Esqs.,
Attorneys for Plaintiff,
1482 Broadway,
Borough of Manhattan,
New York City, New York.

NOTICE TO CREDITORS.—In pursuance of an order of Hon. George F. Kaufman, Surrogate of Ulster County, notice is hereby given, according to law, to all persons having claims against DeWitt Roosa, late of the City of Kingston, County of Ulster, deceased, testate, to present the same with the vouchers in support thereof, to the undersigned, the Executors of the estate of said deceased, at the First National Bank of Rondout, corner Broadway and Strand, in the said City of Kingston, N. Y., on or before the first day of March, 1925.

Dated, August 18th, 1924.

FIRST NATIONAL BANK OF RONDOUT, Kingston, N. Y.,
EDWARD COYKENDALL, President.
WILLARD VAN KEUREN,
Executors of Estate of DeWitt Roosa, Deceased.
HARRY H. FLEMMING, Attorney, No. 22 Ferry Street, Kingston, N. Y.

USED CARS FOR SALE

Maxwell Tour., '22...$400
Maxwell Tour., '23...$500
Max. Tour. Sport, '23.$700
Hupp Tour., '22.....$500
Hupp Tour., '23.....$650
Briscoe Tour., '22....$225
Peerless Sedan, '18...$150
Overland Tour., '19..$200
Stutz 6-pass., '19....$500

Several rebuilt trucks and busses.
Fords all models
Easy Terms.
Trades Considered.

Stuyvesant Garage
OPEN EVENINGS.
250 Clinton Ave., Kingston.

B. M. S. Transportation Company, Inc.
MOVING and TRUCKING
Local and Distance.
439 WASHINGTON AVE.
Phone-515 or 1470-M.

TIME TABLE OF

Ulster & Delaware R. R.

Trains are due to leave this city as follows:

Rondout Station †6:35 a. m.; s7:20 a. m.; †2:00 p. m.

Union Station †7:20 a. m.; s7:50 a. m.; †2:30 p. m.

Trains are due to arrive as follows:

Union Station †11:35 a. m.; *6:08 p. m.

Rondout Station †11:55 a. m.; *6:35 p. m.

*Daily. †Daily except Sunday. sSunday only.

THE PEOPLE OF THE STATE OF NEW YORK, by the Grace of God, Free and Independent.

TO

Edgar Howe, 151 Hope Avenue, Passaic, New Jersey.

John Ostrander, Hurley, Ulster County, New York.

Mrs. Henry J. Shurter, Ellenville, Ulster County, N. Y.

William B. Ostrander, 140 DeKalb Avenue, Jersey City, New Jersey.

Mrs. Grace Hasbrouck, 16 Condict Street, Jersey City, New Jersey.

Industrial Home of the City of Kingston, Ulster County, N. Y.

St. Remy Reformed Church, St. Remy, Ulster County, N. Y.

Bloomington Reformed Church, Bloomington, Ulster County, N. Y.

St. Remy Cemetery Association, St. Remy, Ulster County, N. Y.

You and each of you are hereby cited to show cause, at a Surrogate's Court to be held in and for the County of Ulster at the Surrogate's office in the City of Kingston, in said County, on the 24th day of November next, at ten o'clock in the forenoon of that day, why the last Will and Testament of John J. Ostrander, late of the Town of Esopus, Ulster County, deceased, presented to said Surrogate's Court, should not be admitted to probate and recorded as a Will of real and personal estate, in pursuance of the statute, on the petition of Mary O. Black of the Town of Esopus, the Executrix named therein.

IN TESTIMONY WHEREOF, We have caused the seal of said Surrogate's Court to be hereunto affixed. Witness, Hon. George F. Kaufman, Surrogate of our said County, at the City of Kingston, the 21st day of October, in the year of our Lord one thousand nine hundred and twenty four

[L. S.]

C. K. LOUGHRAN,
Clerk of the Surrogate's Court

HARRY H. FLEMMING,
Attorney for Petitioner,
Office and P. O. Address,
22 Ferry Street, Kingston, N. Y.

NOTICE TO CREDITORS.—In pursuance of an order of Hon. George F. Kaufman, Surrogate of Ulster County, notice is hereby given, according to law, to all persons having claims against Frederick Zauner, late of the town of Shandaken, County of Ulster, deceased, testate, to present the same with the vouchers in support thereof, to the undersigned, Executrix of the estate of said deceased, at the office of John W. Eckert, Ulster County Savings Bank Building, Kingston, New York, on or before the 7th day of December, 1924.

Dated, May 31st, 1924.

MARIE ZAUNER, Executrix.

JOHN W. ECKERT, Attorney,
Office and Post Office Address,
Ulster County Savings Bank Bldg.,
Kingston, New York.

Advertisers will find this paper an excellent medium in which to display their bargains and make their wants known

Every Odd Fellow knows of PAST GRAND MASTER HAROLD S. ARTHUR of the great State of New York

READ WHAT HE HAS TO SAY —

"For several years I have suffered severely with indigestion and decided to try "ROYAL DIGESTO." I must confess it gave me instant relief. It was a God-send to me. I have had the pleasure of seeing many of my friends relieved by its use."

HAROLD S. ARTHUR, Past Grand Master I. O. O. F. OF NEW YORK STATE
115 Henry Street, Ithaca, New York

GET A BOTTLE TODAY AT

McBride Drug Stores, Ten Broeck Drug Co., Connelly Drug Store,

KINGSTON OPERA HOUSE

Now Playing DAILY 2:30, 7 and 9

5 WOW! WHAT A HIT! GREAT ACTS OF SUPERIOR Vaudeville

FEATURING SUNBONNETS
A whirlwind of Jazz, Pep and Pretty Girls.
A Dazzling Dance Revue.

Forcil & Silbur — Comedy Singers and Dancing.
Archie Onri — The World's Fastest Juggler.
Adolph & Co. — Classical Jazz Singing.

AL FOX
The Latest Edition of Nonsense.

—THE PHOTOPLAY—
CONSTANCE TALMADGE IN THE DANGEROUS MAID
A madcap rebel who routed a king's army with sword and kisses
With CONWAY TEARLE

Matinees 25c — Nights 25c - 50c

ALL NEW SHOW TOMORROW
5 New Acts Vaudeville
AND THE PHOTOPLAY
"THE EMPIRE BUILDERS"
Featuring SNOWNY ROY BAKER

KEENEY'S THEATRE

LAST TIMES Tonight SHOWS 1-3-7 & 9

HERE'S A PICTURE YOU WON'T WANT TO MISS:
A Thrilling Romance of the French Foreign Legion

—Other Features—
KEENEY NEWS. Sunshine Comedy, "WILD DUCKS."

THURSDAY AND FRIDAY
TOO MUCH FREEDOM?

ARE THE GIRLS OF TODAY "UNGUARDED WOMEN?" CUT OFF FROM HOME RESTRAINT, WHAT KIND OF LIVES DO THEY LEAD?

HERE'S THE STORY OF A MODERN, JAZZ-WILD GIRL AND A MAN'S UNSELFISH ATTEMPT TO REFORM HER. WITH BEBE AS THE GIRL AND DIX AS THE MAN.

ELABORATELY AND SUPERBLY PRODUCED BY THE MAN WHO MADE "ENTICIES OF WOMEN."

From the popular Saturday Evening Post story "Face" by Lucy Stone Terrill.

PRICES Matinees . . . . 25c Evenings 35c

FREEMAN WANT ADS. BRING RESULTS

U. S. Leads in Radio Fog Signal

The value of radio as an aid to navigation, especially as a protection against fog, the greatest of all dangers to the mariner, has been further demonstrated during the past year, George R. Putnam, commissioner of lighthouses, points out in his annual report submitted to Secretary Hoover and released today by the Department of Commerce. The U. S. Lighthouse Service now has twelve radio fog-signal stations in operation, with three lightships equipped for relief, and is proceeding with the establishment of other stations as rapidly as funds permit. This relatively new aid to navigation has met with great favor with mariners, as evidenced by the demand for additional installations, and the equipment of vessels with radio compasses. The United States leads the world in this form of aid, having been the first to establish successful radio fog signals and now having more stations in operation than all the countries of Europe combined. Canada has also made important progress in radio aids to navigation.

An important advance has recently been made in the radio aids to navigation by the introduction of tube transmitters, designed to take the place of spark transmitters. After test, one of these was installed on Ambrose Lightship and is in successful use. On Nantucket Lightship a more powerful submarine signal, the oscillator, has been installed.

The total number of aids to navigation operated by the Lighthouse Service at the close of the fiscal year numbered 17,288, an increase of 395 over the preceding year. This number included 147 new automatic lights of which 75 were changed from attended lights.

Among the more noteworthy improvements during the year are included the commissioning of five new lightships, placed on important stations on the Atlantic Coast, a new tender for the Ohio river and tributaries, the commencement of the important new light and fog-signal station at Cape Spencer, Alaska, installation of powerful fog signals at Guard Island and Point Retreat, Alaska, and completion of light and fog signal on Sabine Pass Jetty, Texas. Two additional mine planters were converted into efficient lighthouse tenders, with material savings. The new lightships referred to are the last word in design and construction of this type of vessel, and have proved very efficient in operation under severe stress of weather.

Retirement for disability is stated to be the most urgent need affecting the personnel, the Lighthouse Service being the only branch of the government not having such provision. It is especially important that there be provision for retiring incapacitated men, because of the hazardous nature of lighthouse work, and its importance to the safety of shipping and lives.

Gore Assumes Wallace's Cabinet Duties

HOWARD M. GORE

Assistant Secretary of Agriculture Howard M. Gore, recently elected Governor of West Virginia, will remain in active charge of the Department of Agriculture until January 1, when he assumes the Governorship. He will assume all the duties of the late Secretary Wallace until that time.

Questions of State

The proprietor of a village store was sitting with the loafers who had formed a circle around the stove. His sole assistant was a youngster who had lately drifted in from parts unknown.

A woman entered and asked for a pound of cheese. She would not allow the assistant to wait on her, but insisted on having the proprietor.

The lad must have been trained in some city office, for to this demand he made firm reply:

"Can't disturb him now. He's in conference." — Pittsburgh Chronicle-Telegraph.

WHERE YOU ALWAYS HAVE A GOOD TIME

DANCE
THURSDAY EVENING
—AT—
EXCELSIOR HOSE CO.
ROOMS ON HURLEY AVE.
EVERYBODY WELCOME.
Music for old fashioned and new dances.
DANCING 8 to ?
ADMISSION . . . . . 35 CENTS

ADVISED TO "SEE MY LAWYER"

By JUNIUS B. SMITH

(©, Doubleday, Page & Co.)

"HOW do you know your wife destroyed the note?" asked Tony Graham of the man on the other side of the heavy oak table.

"Because it was with some old receipts which she burned."

"And you didn't tell her I'd signed it?"

"No, but she'll know all about it if I have to explain why I haven't the money to pay for the cement and some rails for girder use in the reinforced concrete garage I am building to house my half-ton truck."

"Does any one else know about it?" Graham persisted in his questioning.

"No; I'm not at all garrulous."

"Well, it's news to me also. Going my way? I'll drive you home if you are." He got to his feet.

Jeffery Monson regarded him with amazement. "You're kidding, surely, Tony . . . you . . . don't mean you deny . . . that I lent you the money?"

"I don't care to talk about it further. If you have anything more to say, see my lawyer." He pulled down the roll top of his desk.

Tony Graham was regular of habit. He left his garage in the mornings at 8:10 sharp and crossed the first intersection on his way down town a few seconds after that. By the time he reached the next intersection thirty miles was his average speed. He took the right of way from any one, when he could do so without danger to himself or when he thought the other would slow up, and considered it great sport. On the morning following his talk with Jeffery Monson he took the right of way from a rail-laden flivver.

The next he remembered a crowd was collected around him and he was being gently lifted into an ambulance that some one had thoughtfully called. He wasn't particularly hurt, as he afterwards learned, but his car was a wreck and it was uninsured.

He didn't bother about the office that day, nor for several days.

Then he bought himself a new car and . . .

It was the day of his first appearance in his new automobile. He didn't get into a wreck, but . . .

At the office the telephone rang.

"Got a new car?" came a voice along the wire.

"Oh, hello, Monson," he cordially greeted. Tony found it expedient to always be cordial to any one he had fleeced. "Yes, I got a new car . . . had to. Some boob speeded up and tried to beat me to the crossing and I cut off a pole. Don't know who he was or I'd sue him . . ."

"Why . . . because you took the right of way from him?" Monson interjected.

"Right of way nothing . . . he was . . ."

"That's right . . . you didn't sign that note . . . come to think of it . . . I getchu. Say, Mr. Graham . . . do you always keep friendly with your victims?" Jeffery was irrelevant, to say the least.

"What . . . what do you mean . . . victims?" the other retorted with considerable heat. "I'll sue you for slander if you get fresh with me."

Monson laughed. "Nice looking car you've got . . . it'd be too bad if it got in a wreck. Can't I sell you some insurance?"

Tony sputtered and hung up. "Now just what did he mean by that?" he mumbled to himself.

Tony Graham came down the street in his brand new car. He saw a suspicious-looking flivver, strangely reminiscent of the one that had shooed him into the telephone pole. Discretion were the better part of valor. He slowed down to go behind him and . . . the wheels of the flivver suddenly locked. The crash that followed was terrific. The light car was hurled out of the way. The heavy car crashed into the curb, a wreck.

Tony disengaged himself from the wreckage and found Jeffery Monson standing over him. "You'll have a pretty damage suit on your hands for this, Tony. Reckon the position of the cars will show who had the right of way. Hit me broadside . . . smashed my running board . . . caved in my wheels . . . pretty penny it'll cost you . . . I've got witnesses this time." The witnesses began to arrive, so he shut up and busied himself getting their names and addresses. One pedestrian, who had a camera handy, took some pictures. Looked like a frameup to Tony.

Some one sent in a call for the emergency ambulance and it arrived.

Tony got out of the hospital in time, on crutches.

His second car had been insured (though not by Monson, who was a grocer by trade), so he took the money from that and put more with it and bought another, which he also insured. He was cured of speeding in this town, or even driving on its streets, and resolved to move to some other city where he would not have to be watching at every intersection for Monson. He'd get out of the city before Monson had a chance to get to start anything else.

But it took time to dispose of his real estate. That done, however, he sold at auction all save his choicest personal belongings and prepared to leave. All he had to do was to get drafts for his money, surrender the keys of his office to the landlord . . . he had already sold the office furniture to the incoming tenant . . . and drive away in the car, which he had kept in a garage down town for some time, fearful of taking it out.

He let himself into the office all right, threw up the roll top of his desk and turned . . . to face Jeffery Monson, who had followed him in, smiling as though he didn't have a worry in the world, seated comfortably in the chair he had occupied on a former occasion.

"Some car you've got . . . where do you keep it now that you've sold your place?"

"You're too inquisitive, Monson, too inquisitive. The car's a good one, I'll admit. Same make as the last . . . the one you smashed. I ought to sue you for that, but since you seemed to want to let the matter drop I thought I'd reciprocate."

"It's too bad if your other leg got broke," said Monson.

"What do you mean! . . . trying to blackmail me, eh? Well, I'll have you in jail if you try that stunt on me."

"The more I think about your memory, the more it really worries me," Jeffery went on, as though engrossed in his own particular line of thought. "Heard you were going away. A person of such feeble intellect really ought not to travel without a guardian . . . might get buncoed or some thing . . . might lose all his money to some wolf in sheep's clothing. I really shouldn't butt in, I suppose, but I felt I had to. Was just over to the Fifth National and told 'em you might be wanting some money, but not to let you have it until I told 'em to. They said they wouldn't."

"You what?" Tony Graham at last found words to say. "Just what's th' notion? Are you plumb daft?"

"I must be running along," said Jeffery. "Sorry about your memory. If it gets any better call me up."

Monson went straight home.

Graham hastened to the bank to draw his money. He had thought no one knew where he deposited the money, proceeds from the sale of his property. How in the world had Monson learned about it?

An hour later Monson got his telephone call:

"You . . . You're . . . You've attached my account . . . filed suit on that note you say I owe . . . claim I'm going to leave the state to defraud my creditors. I'll make you sweat, Monson, for this, take it from me. You'd better release that attachment or I'll . . ."

"Oh, I forgot to tell you, Tony," Monson chimed in. "My wife didn't burn that note after all."

There was a full minute of silence, while Monson listened for what was to come next, then:

"Better drop around and see me," Tony suggested.

"I don't want to see you," retorted Monson. . . . "You can see my lawyer."

Powerful Men, Those of the Old Frontier

Abraham Lincoln's feat of lifting a barrel of cider and holding it while he drank from the bunghole is the classic of such exhibitions in pioneer days, but there have been others who proved that the frontier-bred man was a giant of strength, says a writer in the National Republican. But Masterson, the famous marshal of Dodge City, Kan., in his gun-fighting days, was one of them.

One day Masterson tried to pull a drunken cowboy from the saddle to subdue him. The puncher closed down on his pony with a viselike grip of his knees. The athletic Mr. Masterson gave a mighty tug and down came pony and rider in a heap.

But for sheer brute strength, take the case of Joe Beaupre, a French Canadian who ranged the buffalo plains of the Red river country in the Dakotas and Saskatchewan in the old days. According to tradition, Joe was so strong that he never would fight any man for fear of killing him, and there are plenty of incidents which show that his fears were justified.

One day while he was driving a horse hitched to a sledge along a narrow trail the animal balked and Beaupre could not budge him. Finally becoming enraged, the man struck the perverse animal a blow behind the ear which stretched it on the ground dead. Then, loosening the harness, Beaupre picked the head horse up, tossed it to one side of the trail and went on, pulling the sledge himself.

PRICES ARE DOWN!
OVERCOATS AND SUITS $35
Sale of Fine Suits With Two Pairs Trousers at $35
This announcement of our sale of Fine Suits and Overcoats at $35 is good news to men who appreciate real values.
SUITS WITH TWO PAIRS TROUSERS $35
OVERCOATS $35
A. W. MOLLOTT
CLOTHIER & HABERDASHER. 302 WALL STREET.

AIRPLANE LEAVES BATTLESHIP DECKS AT NIGHT

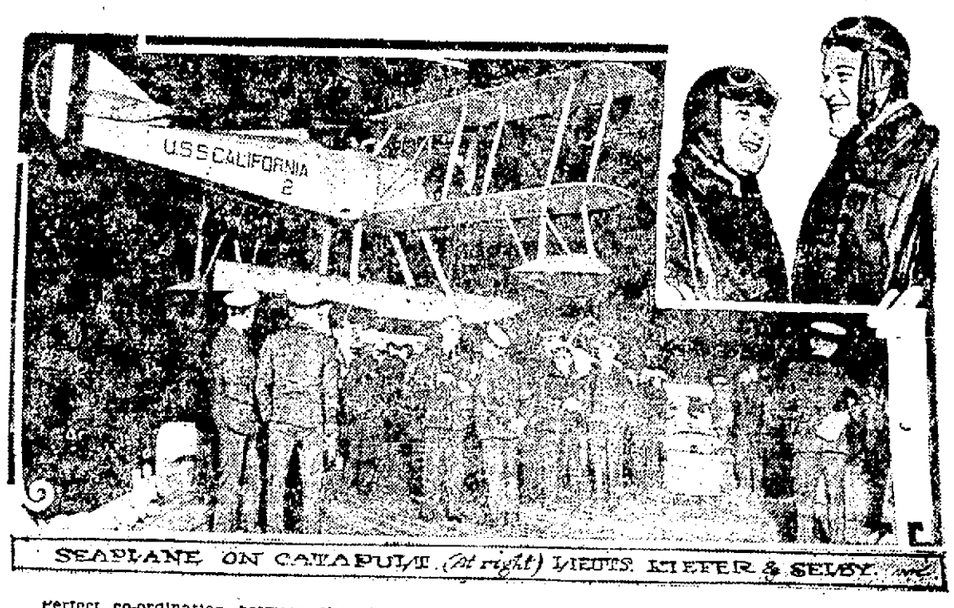

SEAPLANE ON CATAPULT. (At right) LIEUTS. KIEFER & SELBY.

Perfect co-ordination between the air and sea forces and an important development of aircraft as a national defense were achieved in a hazardous experiment successfully conducted by Naval Lieutenants Dixie Kiefer and Malcolm Selby aboard the super-dreadnaught California in Los Angeles Harbor. For the first time an airplane, shown here in its catapult, was launched at night from the deck of a warship.

RUSSIA DEMANDS RETURN OF HER FLEET

INTERNED RUSSIAN FLEET.

Here is the Russian fleet, interned by the French since the World War, the return of which has been demanded by the Soviet, now that France and Russia have resumed relations.

Broncho Buster Honored

Pete Vandemeer, champion broncho buster of Canada at the Calgary stampede of 1923, and a friend of the prince of Wales, has recently been made Chief Sky High by the Sarcee Indians of Alberta. He showed such skill as a wild horse tamer and broncho buster on the Indian reserve that the Sarcees insisted on making him a chief. In 1923 Pete Vandemeer was a guest of the prince of Wales at the "E. P." ranch, near High river, and rode Albert Kid, the wickedest horse at the Calgary stampede, for the entertainment of Alberta's royal rancher.

NEW POWDER FROM ITALY MAKES RHEUMATIC PAINS GO QUICKLY

No Medicines to Take Internally. A Startling New Method of Treatment.

The well-known Italian physicist, Alessandro Volta, for whom the electric volt has been named, has made a scientific discovery that promises to make rheumatic pain a thing of the past for the thousands who have suffered its terrible tortures.

He compounded a powder called Volta that is claimed to be a powerful and active Uric Acid solvent. It is not taken internally, but is shaken into the shoes or stockings and is absorbed through the pores in the soles of the feet. It is intended to be absorbed almost immediately into the blood, and this is due, no doubt, to the fact that the soles of the feet contain over ten times the number of pores to the square inch as does any other part of the body.

So remarkable and rapid have been the results from the use of Volta powder, both in this country and in Italy that the American distributors have authorized local druggists to dispense Volta with an unqualified guarantee of relief from the use of the very first package, or your money will be refunded.

If you suffer from Rheumatic pains, Sciatica, Lumbago, Gout or Neuralgia, you owe it to yourself to try this remarkable new scientific treatment. It is absolutely harmless and will not cost one cent if you do not receive wonderful relief.

You can get a box of Volta, from such good druggists as: McBride Drug Store, W. S. Ellings, Maben & Walker, Bongartz Pharmacy, Weber Pharmacy, Connelly Drug Co., William F. Dedrick.

Aqueduct Raiders Prepare to Fight

By Telegraph to The Freeman.

Independence, Cal., Nov. 19.—Bloodshed in the fight between Owens Valley residents and the city of Los Angeles over the valley's water rights appeared certain today.

Large quantities of arms and ammunition were taken during the night to Alabama Hills aqueduct spillway for use of the raiders, who seized the gates Sunday.

Making military preparations for a defense in case armed deputies attempted to oust them from their position, the militant band of raiders from the "Valley of Broken Hearts" posted sentries, erected search lights to pierce the darkness, nailed an American flag to one of the seized city buildings and awaited developments.

THE FRUITS OF PEACE.

A Pageant of the Present Day, at Epworth Hall.

On Tuesday evening, November 25, about forty young people of the Clinton Avenue M. E. Church will present a beautiful and up-to-the-minute pageant, entitled, "The Fruits of Peace," by L. H. Miller. This pageant is given in two parts and portrays the youth of the nations of the world, who are sick of war and its consequences, seeking for peace. When they find peace they are unwilling to do as she bids; they are suspicious of one another; each hesitates to lead the way and it looks as though peace would lose her side of the argument. However she calls in her four daughters, who have been doing noble work in the world and they reveal to the youth by the nations the fine things the peace can accomplish. Finally after much hesitation the United States is persuaded to lead the way.

The setting of the throne of peace; the lighting effects; the costumes and the cast will present one of the most beautiful pictures ever seen on any church hall stage.

ONLY SUPREME COURT CAN SAVE DREADNAUGHT

By Telegraph to The Freeman.

Washington, Nov. 19.—While foggy weather off the Virginia Capes continued to operate today as a natural injunction against the demobilition of the United States steamer Washington by naval gunners, attorneys went into conference here over new moves to save the great dreadnaught.

The case, from a legal standpoint, appeared almost hopeless.

Injunctions asked by counsel for William B. Shearer, naval expert, have been refused by two federal courts and there remains only the United States Supreme Court.

Before his lawyers can get their facts before the Supreme Court a decision must be handed from the district court of appeals which will not hear the case for several weeks.

POUGHKEEPSIE MAN AWARDED VERDICT AGAINST VAN KEUREN

Damages of $142.60 were awarded Harry Havens of Poughkeepsie by a jury in Supreme court in Poughkeepsie Tuesday which heard his action against W. W. VanKeuren of Ulster county for goods sold and delivered. Justice Arthur S. Tompkins presided at the trial of the suit. William A. Mulvey was the attorney for the plaintiff.

Havens testified he had sold $292 worth of cider barres to the defendant for use at his cider mill in Ulster county. The sum of $150 was paid on account, Mr. Havens related, but the defendant declined to pay the balance of the bill on the ground the barrels were defective and a loss of cider resulted from defects.

Havens declared the barrels were fit for use.

In Surrogate's Court.

In surrogate's court letters of administration have been issued Mabel T. Shafer, widow, in the estate of Howard Shafer of New Paltz who died intestate. Value of estate $400.

In the matter of the final accounting of Henry P. Van DeBogert, Jr. and William E. Simmons as executors of estate of Henry P. Van DeBogert of the town of Woodstock, decree ordered discharging the executors. Maurice W. Eltinge, attorney for the executor.

DIED.

DIETZ—At Albany, N. Y., November 18, 1924, Ruth Halverson, wife of Herman O. Dietz.

Funeral at the residence of her father, Gunder Halverson, 104 South Manor avenue, this city, on Thursday at 2 p. m. Relatives and friends are invited. Interment in Wiltwyck Cemetery.

GANOUNG—In this city, November 19, 1924, Josephine, wife of the late Bogardus Ganoung.

Funeral at residence, 49 Henry street, Friday at 2 p. m. Relatives and friends are invited. Interment in the Highland Cemetery.

MARQUART—Entered into rest Wednesday morning, November 19, 1924, Albert Marquart, beloved husband of Clara Heppner Marquart.

Relatives and friends are invited to attend the funeral from his late home, No. 72 Crane street, Saturday afternoon at 2 o'clock and 2:30 o'clock at the Immanuel Evangelical Lutheran Church on Livingston street. Interment in the family plot in Montrepose Cemetery.

Any Distance Ambulance Any Hour
LEO V. GROGAN
FUNERAL SERVICE
Cor. Wall & Pearl Sts. Phone 540

Gout Sends the Governor Home

By Telegraph to The Freeman.

Albany, N. Y., Nov. 19.—Governor Alfred E. Smith, who cut short his vacation at French Lick Springs, Indiana, because of a touch of gout in his left foot, was expected to reach Albany late this afternoon.

No word had been received from the governor at the Executive Chamber but attaches there said they "expected" him late today or tonight.

About the Folks

The birth of a son, George Irwin, to Mr. and Mrs. Charles Scott of No. 296 Third avenue, has been reported.

Miss Euthenia Van Hovenberg of 109 Wall street, who has been ill for several weeks, is improving at her home.

Mr. and Mrs. Homer S. Silkworth and daughter, Dorothy, Mr. and Mrs. M. Gimble and son, Clarence, of Greenwich, N. Y., were the guests of Mr Silkworth's grandmother, Mrs. Emma Shelightner, Sunday at her home on O'Neil street.

Mrs. John Wicks and daughter, Miss Anna, stenographer in the surrogate's office of Catskill, have returned to their home in that place after a visit with the former's son-in-law and daughter, Mr. and Mrs. Barent W. Cater, of 272 Broadway.

Odds and Ends

The ladies of Circle No. 1 of the First Presbyterian Church will meet in the church parlors on Thursday afternoon at 2:30 o'clock.

SANTA CLAUS SHIP SAFE.

Bringing Cargo of Toys From Holland To New England.

By Telegraph to The Freeman.

Boston, Nov. 19.—After three coast guard cutters had scoured the storm swept waters off the New England coast since shortly after midnight in answer to a garbled distress call from the U. S. Shipping Board steamer West Inskip, that vessel got into communication with the navy yard shortly before nine a. m., today, and reported her position as 160 miles southeast of Boston light. According to a brief radio message, she had repaired whatever damage had occasioned the distress call and is now proceeding to Boston.

The West Inksip cleared from Amsterdam November 2 with a cargo of toys consigned to Boston.

NEW YORK WOMEN GET DIVORCES IN FRANCE

By Telegraph to The Freeman.

Paris, Nov. 19.—Mrs. Anson L. Clark, of New York, formerly Miss Valeria Knapp, was granted a divorce today in the Seine Tribunal on the grounds of "defamation of character in the press." The Clarks were married in Greenwich, Conn., April 22, 1921, and later lived in Elgin, Ills.

Mrs. George E. De Menasco, formerly Miss Eleanor Kashel, was granted a divorce and custody of a five months old son. The De Menascos were married in New York May 9, 1923.

YAP RADIO STATION.

Japanese Government Decides To Build on Famous Island.

By Telegraph to The Freeman.

Tokio, Nov. 19.—The Japanese government has decided to build a radio station on the Island of Yap at a cost of 350,000 yen. The work is to start in 1925.

The Island of Yap was the cause of considerable controversy as to its ownership following the treaty of Versailles.

Plunkitt, Ex-Tammany Leader, Dead.

By Telegraph to The Freeman.

New York, Nov. 19.—George W. Plunkitt, 82, former Tammany Hall leader, died at his home here today.

Fate of Indiana River

The Mississinawa river runs through the counties of Grant and Delaware in Indiana. The river was reserved by the government as a fishing stream for the Indians on the reservation. As late as 1880 the stream was liberally stocked with fish by the government. This was probably the best stocked stream in Indiana.

Then the great natural gas boom struck that region. Factories and towns grew like mushrooms. Owing to the pollution of the stream from factory waste and refuse from gas wells, not a fish remains, says the Detroit News. The once beautiful Mississinawa river of the red man is an open sewer.

His Little Joke

Theodore Hook once went into a book shop and told the clerk he wanted some lamb, about two pounds.

"But this is a book shop," said the clerk.

"It must be fresh," continued the joker, pretending to be deaf.

"But, sir, this is a book shop, not a meat shop."

Attracted by the hubbub, the proprietor came up and brushed aside the clerk.

"Now, sir," bawled the proprietor, "we sell books and nothing but books. What is it you want?"

"Lamb," stated the joker quietly. "If you sell books you must have the Essays of Charles Lamb."—Louisville Courier-Journal.

Start Moving Sharpe Residence

The work of moving the Sharpe residence on Albany avenue to make way for the new hotel to be erected on the site was started this afternoon, and the operations were watched by a large audience of interested spectators.

Society Notes

Lowell Club.

Miss Fuller was the hostess of the Lowell Club on Tuesday afternoon. Mrs. Witter had the paper for the day, an excellent and thoughtful presentation of the subject, "The Soviet Government." This was followed by a book review of Tolstoi and his "Master and Man," given by Miss Fuller. The roll call was current events. The club voted to make its usual Thanksgiving contribution to the Industrial Home. Next week the club will meet with Mrs. Delaplane.

Surprise Shower at Union Center.

On Tuesday evening a surprise miscellaneous shower was given Miss Ethel Coutant at her home in Union Center in honor of her approaching marriage to William Raftery of that place. During the social evening dainty refreshments were served. Before departing for their homes the guests viewed the many pretty and useful gifts which had been showered on the bride-to-be. Those present were Mrs. S. Coutant, Mrs. H. Coutant, Miss Ethel Coutant, Mrs. Raftery, Mrs. H. Knoll, Mrs. H. Burger, Mrs. Orpha Ronk, Mrs. C. Zimmercan, Jr., Mrs. John Beaver of Esopus and the Misses Rose Freer, Catherine Gardner, Myrtle Ronk, Emma Fitzgerald and Helena Wells.

Yerry-Carson.

Clemont, son of Mr. and Mrs. Clinton Yerry of Phoenicia, was united in marriage to Miss Hattie Carson of Phoenicia by Father Dinan in the Francis De Sales Church, Phoenicia, Saturday evening, November 15. The attendants were Miss Helen Yerry, a sister of the groom, and Francis M. Kelly of Brooklyn. The bride wore a dress of brown georgette, trimmed with brocaded and embossed lace. Her hat matched the pretty costume. Both have a large circle of friends who extend congratulations. They left for an extended tour of New York city. Upon their return they will reside in a very nice bungalow near Bungalo avenue, Phoenicia, which Mr. Yerry had built. It is nicely furnished and is all in readiness for them upon their return.

A Variety Shower.

A surprise variety shower was tendered Miss Nellie M. Smith at the Howland House, Mt. Tremper, Tuesday evening in honor of her approaching marriage to Lawrence Keyser of Brooklyn. Miss Smith was the recipient of many handsome as well as useful gifts. During the evening there was music and five hundred was played, after which delicious refreshments were served. Those present were: Mr. and Mrs. Harry Ecker and son, Harry, Mr. and Mrs. A. E. De Silva and Lorna and Adele, Mr. and Mrs. Grover Hedges, Mrs. Carlton Hoyt, Mr. and Mrs. Norman Wilber, the Misses Kathleen and Iola Riseley, Mrs. Riseley, Mrs. Grace Randall, Miss Beatrice Zinckgraf, Miss Alta Moore of Mt. Tremper, and the Misses Leita, Bertha and Grace Randall, Miss Lila Philips, Reginald Every and Mr. and Mrs. Fred Hoffman of Kingston.

Winchell-Snyder.

Miss Kathryn Amelia Snyder, daughter of Mr. and Mrs. Christopher L. Snyder of 149 Church street, Newburgh, and Roy Winchell, son of Mr. and Mrs. Elmer Winchell of 196 Mill street, Poughkeepsie, were married at the parsonage of Grace Church, Newburgh, at 3 o'clock Tuesday afternoon. The Rev. George M. Cranston, pastor of the church, performed the ceremony. The bride wore a fawn colored gown with trimmings of blue and gold beads, with hat to match. Her flowers were pink and white sweet peas and tea roses arranged in a corsage. Miss Hazel Banker of Poughkeepsie attended the bride as maid of honor. Miss Banker's gown was black satin back crepe trimmed with French blue and pearl buttons. She wore a hat to match and a corsage of pink and white sweet peas and tea roses. Harold G. Beatty of Newburgh acted as best man. After a wedding trip to New York city and Pennsylvania, Mr. and Mrs. Winchell, who are well known here, will reside at 17 Reade Place, Newburgh. The wedding was attended by immediate families of the couple.

THE JOINERS.

News of Interest to Members of Fraternal Organizations.

Corrections will be made in this column if sent by those interested.

The following lodges hold regular meetings this evening:

Kosciusko Lodge, No. 86, I. O. O. F., at 635 Broadway.

Aretas Lodge, No. 172, I. O. O. F., 36 East Strand.

Rondout Social Mannerchor, 40 East Strand.

Camp 30, P. O. of A., at Pythian Hall, corner of Broadway and Thomas street.

Mount Horeb Chapter, No. 75, Royal Arch Masons.

Camp 30, P. O. of A., will hold a masquerade social at Pythian Hall, Thomas street, this evening at 8:30. The public is cordially invited.

A regular meeting of Judea Shrine, No. 12, will be held in Masonic Hall, Wall street, on Thursday evening, at 7:45 o'clock. A ceremonial will be held and the worthy high priestess asks that all sojourners make a special effort to attend this meeting. Refreshments will be served at the close.

Income Taxes Being Analyzed

Couzens Committee to Continue Investigation to Determine Whether Corporations Have Withheld Too Much Earnings from Dividends.

By Telegraph to The Freeman.

Washington, Nov. 19.—The Senate investigation of the bureau of internal revenue, including the enforcement of the Volstead act, will now continue unabated, Senator James Couzens, Republican, Michigan, chairman of the investigating committee, announced today. Daily hearings will be held.

At today's session the committee heard reports from the investigators on their examination of returns of a thousand corporations earning more than $100,000 a year. They will be analyzed to determine whether the corporations have been withholding too much of their earnings from dividends. One hundred returns from millionaires on their individual income taxes were also examined by the committee to determine the reason for the tremendous reduction in income tax payments in that class in the past few years.

"The evidence given us," said Couzens," showed in the last few years the fall off in the income payments of millionaires was largely due to their charging off investments in oil wells and other gold brick stocks."

Reports that the committee would not go into prohibition cases were denied by Couzens. He announced that two investigators were devoting all their time to a study of liquor withdrawals and other complaints.

Lecture At Zion Church.

W. B. Preston of New Jersey, famous lecturer and humorist will appear at the Franklin Street A. M. E. Zion Church on Monday evening, November 24. Mr. Preston draws a large crowd wherever he goes. The subject on which he will speak is "Why The Negro Baby Cries." Mrs. Smith of Poughkeepsie will direct the music.

Absence Was Absence to This Timekeeper

The boss on a large construction job in western Canada was going over the accounts on pay day with the new timekeeper, who had been there only a week and was anxious to make a good impression. The pay checks were regular enough except that one showed one hour less than the rest.

"Look here," said the boss suspiciously, "I thought everybody put in full time last week."

"All except Abe Martin, the night watchman," the timekeeper answered. "He was off duty one hour Wednesday night."

"Man alive!" exclaimed the astonished boss. "That was the night Abe discovered the burglar setting fire to the commissary building after he had robbed the storekeeper's till. Why, didn't you hear about it? Everybody is calling Abe a hero, and," he whispered confidentially, "the railroad company is talking about rewarding him handsomely for what he did. If he hadn't captured the fellow, thousands of dollars' worth of supplies would have gone up in smoke."

"Yes, I know," agreed the timekeeper. "I estimated the loss and figured that it would have run into as much as this job is worth."

"And Abe chased the fellow up into the hills," the boss continued. "The fellow was desperate and took two or three shots at Abe. They struggled desperately before Abe finally overpowered him and forced him back to camp. It was an hour before he got him back, too."

"Sure," responded the timekeeper triumphantly. "I docked him for the time he was gone."—Youth's Companion.

Cheetah Described as Masterpiece of Nature

We call the cheetah the hunting leopard, but leopard he certainly is not. The leopard is heavier, more truly cat-like. The cheetah is lighter in the body and mounted on abnormally long legs. The cheetah is a catlike greyhound. No other animal so oddly combines suggestions of such totally unrelated groups as the cats and dogs. With a body about four and one-half feet in length and a tail half as long, the cheetah stands about thirty inches high at the shoulder and with his long forearms and hocks reaching almost down to the foot he is built exactly as man has tried to build the greyhound during hundreds of years.

So far as we know no records exist to tell the speed of this wonderful beast, but hunters agree that for a short distance the cheetah is beyond comparison the fleetest creature that treads the earth. It is a masterpiece of nature. To the lion, the tiger and the leopard it is what the airplane is to the ocean liner, the swift destroyer to the battleship.—London My Magazine.

Odd "Restitution"

There is on record one Edward Hunt, who played a rather dirty trick on his only son. It seems that the old gentleman had one time wronged another man—had beaten him out of a large sum of money and otherwise worsted him. The fellow had died, but Hunt's conscience still troubled him. When it came to dying he decided he would make some kind of restitution, so he ordained that his twenty-one-year-old son, in order to fall heir to his fortune, must hunt out and marry the daughter of the other man—that is, if the daughter existed, and if not a daughter, then a niece.

The young man did as he was bidden in his father's will and found the daughter, but she was fifty-five years old. He was a good sport, however, and, with the woman willing, carried out his father's wishes.

Circuit That Is Worth Fair Trial

Outfit Permits Pickup of Programs From Distant Points.

Experimenters who are constantly after new hook-ups will find the circuit shown to be worth trying. It is a three-circuit tuner, with an untuned plate circuit. The circuit is quite selective, and if kept within the range of regeneration by careful adjustment, broadcasting programs from distant points may be picked up clearly. The plate of the tube is connected in such a manner to the secondary circuit that feedback or regeneration is made possible.

In this circuit, which is called the ultra-audion three-circuit system, the rheostat plays an important part in controlling regeneration. It is, therefore, important that a good rheostat be employed, which may need adjustment for a change in wave length. The rheostat really controls the degree of regeneration, and if the operator is not careful the tube will "spill over" into oscillation, distorting music or vocal selections.

An ordinary coupler is employed to tune the primary and secondary circuits. The secondary is shunted with a 21 or 23-plate variable condenser. This tunes the secondary circuit to the proper wave length. The filament and B battery circuit is quite a bit different than the method employed to wire the three-circuit tuner. The phone circuit is tapped at the plate lead wire. The B battery positive terminal is connected to the receivers, while the negative terminal connects to the positive A battery.

No phone condenser is placed in this circuit. The grid circuit may be a trifle hard to balance. The grid leak, which is shown around the grid

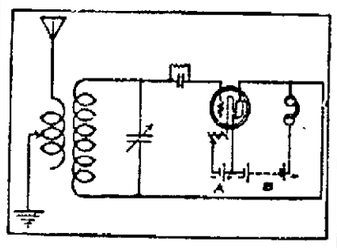

Ultra-Audion Three-Circuit System.

condenser, will have to be just right before good results are obtained. With the UV-199, it may be anywhere from 3 to 7 megohms, whereas the UV-201-A requires a leak of about 2 megohms. The WD-11 and 12 require about 1½ megohms. It is best for the experimenter to have an assortment of six grid leaks on hand when trying out different radio circuits.

The circuit works well with the dry cell tube and the UV-199 or C-299 is suggested, as they do not go into oscillation as easily as the other types.

In tuning this circuit, place the aerial taps so as to include all of the antenna coil or primary. Turn the filament of the detector up to a point where a slight hiss is heard. Then slowly move the variable condenser back and forth until a station is heard. If a squeal is picked up without music or voice accompanying it, you will know that you have come across a station. Stop at this point and adjust the filament rheostat until the squeal clears up and the station program can be clearly heard.

Make Switch Knob From Discarded Music Roll

By W. G. ROTH

Having required a switch knob in building a set, and unable to procure one without some delay, I looked around for a substitute and finally hit upon the following idea: I secured an old player piano roll and removed the composition end pieces, which have the same shape and appearance as a regular switch knob. The tubu-

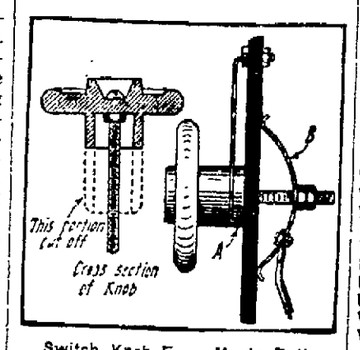

Switch Knob From Music Roll.

lar end of this knob is too long, so about three-quarters of an inch must be cut off, as shown in the drawing. A hole is drilled through the center, through which a brass bolt is inserted and secured with a nut. The blade may be cut from spring sheet brass of the desired shape, and placed on the shaft, being held by a thick washer "A," which is threaded to fit the bolt. Various methods may be used to fasten this switch knob to the panel, but the plan shown in the drawing is recommended as giving exceptional results. A piece of spring brass is bent to the shape shown and slipped over the shaft through a hole drilled in it for this purpose. A nut is screwed down on the shaft until the right tension on the piece of spring brass is obtained. Another nut is also used as a lock nut so the original adjustment can be maintained. This switch knob looks very neat and will not detract from the appearance of any set.—Radio News.

Power of Right

A man who lives right, and is right, has more power in his silence than another has by his words. So evil deeds and words garner in their harvest of sin and sorrow.

Financial and Commercial

By Telegraph to The Freeman.

New York, Nov. 19.—Heavy profit taking followed the advance of industrial and railroad stocks to new high levels today and in the second big wave of realizing sales which passed over the market a portion of the gains acquired by many stocks since Monday morning were wiped out.

Opening prices showed a number of gaps of 2 to 4 points and leading stocks were pushed forward 2 or 3 points more before the buying demand was satisfied. The ticker was unable to keep pace with the market and shortly after noon it was announced prices on the tape were 22 minutes behind the market.

The most impressive movement in the early trading, outside of the rails, was in the motor and independent steel groups.

St. Louis Southwestern Common took the lead of the speculative rails with a sharp advance to 50¾, the highest in the history. Frisco Common was in new high ground territory at 57 before yielding to profit taking and Great Northern, St. Paul, New Haven, Missouri Pacific and Katy Common and Preferred stocks rose to higher prices on the movement.

The heavy drop in prices around one o'clock was precipitated by selling of the oils and specialties. Sinclair sold down to 16½ for a loss of 2½ points from the last week's high. Sinclair Oil sold down to 16½ for a loss of 2½ points from last week's high. Radio Corporation was called on to absorb heavy profit taking and short selling and the price fell from 48½ to 41¼ for a loss of seven points.

At the end of this selling movement the market halted for a brief period. Speculative rails were then brought to the front, Katy Common advancing 2 points to 25½, Texas and Pacifi cone point and Rock Island one point. Buying of Rock Island was based on rumors that the Southern Pacific was negotiating for immediate lease of its property on an agreement guaranteeing four per cent on the common stock.

Quotations given by C. H. Halsey & Co., 27 William street, New York city, branch office, Warren Building, 260-62 Fair street, Kingston, N. Y.

2:45 P. M. QUOTATIONS.

Allis-Chalmers	63¼
American Beet Sugar	43¾
American Can	151¼
American Car & Foundry	174½
American Locomotive	84⅞
American Smelting & Ref Co.	84⅝
American Sugar	27⅝
American Tel. & Tel	120⅜
American Woolen	6[illegible]
Anaconda Copper Mining	30¼
Atchison, Toneka & Santa Fe	11[illegible]
Baldwin Loco	155⅞
Baltimore & Ohio	70
Bethlehem Steel B	44⅜
California Petroleum	21¼
Canadian Pacific	158⅜
Central Leather	16⅝
Cerro de Pasco Copper	47¼
Chandler Motors	[illegible]
Chesapeake & Ohio	87⅞
Chicago, Mil. & St. Paul	14⅝
Chicago, R. I. & Pacific	42
Cons. Gas	75⅞
Corn Products	38⅝
Cosden & Co.	28
Crucible Steel	63
Erie	30¾
General Motors	30
Great Northern, pfd	70⅛
Great Northern Ore	32½
Inspiration Copper	27⅞
Int. Mer. Marine Pfd	43⅝
Int. Nickel	40⅛
International Paper	49¾
Kelly Spring Tire	16⅞
Kennecott Copper	49⅛
Lehigh Valley	69¾
Middle States Oil	[illegible]
New York Central	117¼
N. Y., N. H. & H	38⅜
Norfork & Western	128¼
Northern Pacific	69⅞
New York, Ontario & Western	24⅛
Pacific Oil	53¾
Pan American Pet. & Trans A	54¾
Pan American Pet. & Trans B	53¾
Pennsylvania Railroad	47⅞
Pittsburgh Coal	33
Pressed Steel Car	
Railway Steel Sp'g	129
Reading	66¼
Rep. Iron & Steel	49¼
Royal Dutch	36
Sinclair Cons	16⅞
Southern Pacific	101¾
Southern Railway	36
St. Oil California	60¾
St. Oil New Jersey	37¼
Studebaker	41¼
Texas Co	42⅞
Texas & Pacific Ry	43
Tobacco Products "A"	91¼
Union Pacific	147¾
U.S. Industrial Alcohol Co	84½
U.S. Rubber	57½
U.S. Steel	
Utah Copper	
Westinghouse Electric	64⅝
White Motors	62

Chicago Grain Market.

By Telegraph to The Freeman.

Chicago, Nov. 19.—Grains opened irregular today. Wheat off ⅜ to ⅞; corn unchanged to ¼c off; oats ⅛c up to ¼c off.

Opening Prices:

Wheat, December, 1.52¼ @ ⅝; May, 1.59⅞ @ 1.60¼; July, 1.40¾.

Corn, December, 1.15⅝ @ ¾; May, 1.21⅞ @ 1.22¼; July, 1.23 @ ⅛.

Oats, December, 54⅛ @ ¼; May, 59 @ ¼; July, 57½ @ ⅝.

Closing Prices.

Wheat—Dec., 151⅝ @ ⅞; May, 159⅛ @ ¼; July, 139⅞ @ 140.

Corn—Dec., 118 @ ⅛; May, 123 @ ⅛; July, 123¾ @ 124.

Oats—Dec., 53⅞ @ 54; May, 59 @ ⅛; July, 57⅛ flat.

Municipal Airdrome Burned.

By Telegraph to The Freeman.

Muskogee, Okla., Nov. 19.—The airdrome at Hatbox Field, the municipal flying station, was destroyed by fire today with a loss estimated at $75,000. Four airplanes were destroyed.

Mrs. Harding Rested Comfortably.

By Telegraph to The Freeman.

Marion, Ohio, Nov. 19.—Mrs. Warren G. Harding's condition was unchanged today after a restful night.

FEDERAL INCOME TAX 1924

We have for distribution a limited number of copies of a very useful and instructive summary of the new tax law.

Copy on request.

MORGAN DAVIS & CO.
Successors to Gwynne & Day.
Established 1874.
Members N. Y. Stock Exchange
66 BROADWAY NEW YORK.

Branch Office Connected By Private Wire.
Eagle Hotel, Kingston, N. Y.
Telephone 2444.
Rodney B. Osterhoudt, Manager

Usury Claim Not Sustained

Judge Hasbrouck Grants Judgment in Mortgage Foreclosure Action in Which Usury Was Set Up As a Defense.

Judge G. D. B. Hasbrouck granted an order of foreclosure of mortgage in the case of Louis Dreazen against Samuel Goldshein and Sarah Goldshein at the adjourned special term of the supreme court held in supreme court chambers in the court house today. The mortgage, which was a second mortgage for $11,700, was on the Goldshein boarding house situated near Greenfield in the town of Wawarsing, Ulster county. In addition to the payment of the principal there is interest due from September 1, 1922. Judge William D. Cunningham of Ellenville was attorney for plaintiff and Isadore Rothenberg of Woodridge and Judge James Jenkins of this city appeared for the defendants.

The defendants attempted to prove that said mortgage held by Louis Dreazen and bought by him from Esther M. and Samuel Stein, was null and void because of alleged usury on the part of the Steins. They alleged that Mrs. Stein received a rebate for taking the mortgage; that Isaac Evans, who acted as agent in the matter, received a commission; and that Bernard Goldshein received $400 for appearing on the bond, which went with the mortgage. Mr. Goldshein admitted that he himself received at least $9,000 of the money.

The plaintiff offereed in evidence checks signed by Mrs. Stein, delivered to Mr. Evans to deliver to Mr. Goldshein and amounting to $11,600 and a statement by Mrs. Stein that she gave the remaining $100 to Mr. Evans in cash. In addition, the plaintiff produced a letter signed by Mr. Goldshein and witnessed by Mr. Evans and he, Goldshein, had received the above moneys from Mr. Evans.

Witnesses for the plaintiff were Irving Evans, son of Isaac Evans, at whose hotel at Loch Sheldrake Mr. and Mrs. Stein have been summer boarders for several years; Louis Dreazen, plaintiff, of New York; and Mr. and Mrs. Stein of New York, who were also witnesses for the defense. Witnesses for the defense were: Mr. and Mrs. Samuel Goldshein, Bernard Goldshein, Israel Misrok, Isaac Evans and Jacob Caston.

The hearing commenced at 10 o'clock Tuesday morning and was not completed until 11:30 today. Judge Hasbrouck gave his decision immediately after the last testimony had been made.

LOCAL DEATH RECORD.

Recent Deaths and Funerals of Persons in This Vicinity.

Josephine, widow of Bogardus Ganoung, died this morning. The funeral will be held from the late residence, No. 49 Henry street, Friday afternoon, at 2 o'clock. Interment in the Highland Cemetery.

Ruth Halverson, wife of Herman O. Dietz, died at Albany on Tuesday. Funeral from the residence of her father, Gunder Halverson, No. 104 South Manor avenue, this city, Thursday afternoon at 2 o'clock. Interment in Wiltwyck Cemetery.

The funeral of Katherine Regan Mahar was held from her late home, 354 Broadway at 9:30 and at 10 o'clock from St. Mary's Church this morning, where a solemn requiem Mass was offered for the repose of her soul. The Rev. J. F. Duffy was the celebrant, the Rev. Thomas A. Keane, deacon, and the Rev. Joseph B. Scully, sub-deacon. The bearers were Edward T. McGill, Maurice Rice, William Golden, John Ward, James Clare and Richard Donnelly. After the Mass, Joseph Murphy sang "One Sweetly Solemn Thought." The Rev. Thomas A. Keane accompanied the remains to St. Mary's Cemetery, where the body was interred in the family plot.

Albert Marquart, a life long and respected citizen of this city, died early this morning following a long illness. He was born in this city, the son of Jacob Henry and Magdalena Marquart, and had been employed as meat cutter for Max Abe and made many friends by his kindness and courtesy to all. He leaves his wife, who before marriage was Clara Heppner, two small children, two brothers, Henry of this city and Charles of Oneonta, also three sisters, Mrs. Henry Stingel of this city, Mrs. George Powell and Mrs. Frank Brannigan of Tottenville, N. Y. Funeral from his late home, 72 Crane street, Saturday afternoon at 2 o'clock and 2:30 at the Immanuel Evangelical Lutheran Church. Interment in the family plot in Montrepose Cemetery.

CLASSIFIED ADVERTISEMENTS

One Cent a Word

No Advertisement Less Than 25 Cents.

FOR SALE.

FOR SALE—Enormous line of new and used parlor stoves, kitchen ranges, combination coal and gas ranges, second hand furniture bought, sold and exchanged. Stove repairs for all makes of stoves. M. Kaplan, furniture, stoves and floor coverings, 66 North Front street, uptown Telephone 2043. Open evenings.

FOR SALE—Seasoned wood; $5 per truck load; sawed or split. H. Clearwater. Phone 2439-W.

FOR SALE—John F. Jelke's Good Luck Butterine. W. H. Johnson, agent, 81 West Pierpont street. Phone 1029.

FOR SALE—Several used upright pianos, in good condition, for sale or rent. Fred C. Winters, Clinton avenue. Phone 1113-J.

FOR SALE—Barrels. Carl G. Fischer's.

FOR SALE—Photo supplies, films, plates, cameras, printing paper, etc. O'Reilly's, 360 Broadway.

FOR SALE—Greening and Baldwin apples, $4 without barrel. Telephone 374-F-6.

FOR SALE—Ice. $2.00 ton. John A. Fischer, Abeel street. Phone 1379.

FOR SALE—Cedar chests at factory cost, 60" long, $22.50; 48", $25.00; delivered in Kingston. L. Bartle & Son, Inc., Smith and Grand streets. Phone 1370.

FOR SALE—Bait fish. Telephone 722.

FOR SALE—YOUR REFLECTION in the mirror is but temporary. Let us make it permanent. Pennington Studio, 72-74 Main street.

FOR SALE—Seasoned cord wood, either stove or fire place lengths. Vogel's, 92 Abeel street.

FOR SALE—One Rotospeed machine, for copying letters; practically new; price reasonable. Apply 86 Broadway.

FOR SALE—Stoves, new and second hand. A. Kreisig, corner Broadway and St. James street.

FOR SALE—Chrysanthemums. 314 Clifton avenue. Isaac Herb. Phone 924-R.

FOR SALE—Beacon cord tires and leak proof tubes, 15,000 miles guaranteed. William P. Glass, Garage, 1271.

FOR SALE—Fire wood, sawed any length desired; positively dry and seasoned; $6 per load, largest ever. Try a load and be convinced. William Pintard, Rifton. Telephone 9-F-4, Kingston.

SINGER Sewing Machine Company—Repairs for all makes of machines. Repairing and cleaning. Just received new stock of latest electric machines. A good substantial Christmas gift. Sold on easy terms. H. Stingel, manager, 290 Fair street, Kingston. Phone 112?-J.

FOR SALE—Sweet cider for Thanksgiving. Call Radatz, 574-R.

FOR SALE—1,000 gallon steel storage tank. Harry Netburn, 75 Broadway.

FOR SALE—Square piano, lamp, stand, electric light fixtures, cheap. 211 Downs street.

FOR SALE—Salt hay. Ed. T. McGill.

FOR SALE—Shelving counters, tables, desks, racks, electric light fixtures. 580 Broadway. Rafalowsky.

FOR SALE—Standard Pneumatic player piano, $375; player piano rolls, the latest, 50c. A. E. Thomas, 297 Wall street; upstairs. Phone 2563.

FOR SALE—Baldwin, Greenings and Ben Davis apples, first grade $4.00 bbl., second grade $2.50; also sweet cider, gallon 25c.; by the bbl., 20c. Orders taken 784 Broadway. Phone 1225. Hugo Schroeder.

FOR SALE—150 pullets, White Leghorns, five months, $1.40 each. J. C. Hollings, Rosendale, N. Y.

FOR SALE—Round top dining room table, six leather bottom dining room chairs, one sideboard. 155 Clinton avenue.

FOR SALE—French poodles, reasonable. Phone 7-F-31.

FOR SALE—Bargains in men's extra pants and overcoats. H. Schwartz, 70 North Front street.

FOR SALE—Bookcase and desk combined, player piano, new fireless cooker. 182 North Manor avenue.

FOR SALE—One Floggio gas heater, $15. Weeks, 68 Prospect street.

FOR SALE—Lady's and gentleman's heavy fur driving coat. 80 Clinton avenue.

FOR SALE—Bedroom suite and gas range. Phone 57-M.

FOR SALE—Winter is here, but do not worry, we have good warm overcoats to keep you warm, from three to five dollars at the Second Hand Store, 76 Broadway.

FOR SALE—Seven weeks' old pigs, $4 each. Nicholas Winkler, West Shokan, N. Y.

FOR SALE—Lumber. 115 Broadway.

FOR SALE—One black walnut extension dining table, one black walnut settee. Telephone 1831-J.

FOR SALE—Parlor stove, bed and springs, parlor table, household furniture. 117 Pine street.

FOR SALE—Three piece mahogany and leather parlor suite. Inquire 37 Warren street.

FOR SALE—One large Coney fur neck piece. Inquire 7 East James street.

FOR SALE—Dry goods, notions and rubbers, selling out at low prices beginning November 19. 25 East Union street.

FOR SALE—Very cheap, in good condition, a Rudd hot water heater, hot air furnace and a 12 Radiant burner. Inquire 100 McEntee street, or 23 Broadway.

FOR SALE—Fat geese for Thanksgiving. A. Rausch, R. D. 3, Box 40, Kingston.

FOR SALE—Short black pony skin fur coat, with lynx collar, good condition, $25. 53 Hoffman street.

FOR SALE—Canaries, guaranteed. Phone 1551.

FOR SALE—Mahogany Victor Victrola and eight records, brand new, used two months, cost $115, will sell for $90; also good arm chair and two new porch rockers, three dollars each. 72 Van Deusen street.

FOR SALE—Upright piano, excellent condition, mahogany. Telephone 2168.

FOR SALE—Boy's overcoat, size 13 or 14 years. Call 334-J.

FOR SALE—Sawed wood and second hand lumber, lot of 5 inch sewer pipe. Rowboats to let and for sale. John A. Fischer, Abeel street.

FOR SALE—Victrola, cost $275, gold plated trimmings, indexed follos, 83 records, mahogany; price reasonable. 248 Smith avenue.

FOR SALE—Piano, good condition, cheap. Tel. 2562-W.

FOR SALE—Give the baby a cap for Easter; babies' bonnets and ladies' boudoir caps, hand crocheted, $1.00 each. Address "N. U.," Downtown Freeman.

FOR SALE—Radiola Super-Heterodynes in stock. A. H. Todd & Son, Inc., Fleischmanns, N. Y.

FOR SALE—Fancy fowls and ducks. We clean and dress free of charge. S. Parnett, 1 Hasbrouck avenue.

One Cent a Word

No Advertisement Less Than 25 Cents.

FOR SALE.

FOR SALE—Spratt's dog food and remedy. Parrots, canaries and gold fish. Flower Shop, corner Broadway and St. James street.

FOR SALE—Bait fish. Phone 79-R.

FOR SALE—Fat hogs. Brink Bros., Lake Katrine, N. Y.

FOR SALE—Upright folding bed, with springs, complete, $8; sewing machine, $6; seven gas chandeliers, $10. Phone 465. 131 Clinton avenue.

FOR SALE—Canaries, guaranteed singers; beautiful black Angora cat at stud. 137 Green street. Telephone 2435.

FOR SALE — Sprayed Baldwin, Rome Beauty apples, $2.50, $3.50 and $3.00 barrel, delivered; Barred Rock pullets. Ralph Young, Katrine. Phone 5-F-23.

FOR SALE—Twenty months old heifer, Holstein. Frank Charlton, Sawkill, N. Y.

FOR SALE—Kitchen range, gas range, parlor stove, library table, mirrors and other articles. 61 Cedar street.

FOR SALE—One three-quarter violin outfit, one black walnut hall rack, boy's farm wagon. 60 Pine street.

FOR SALE—Hand picked winter apples, $3.00 per barrel, good winter cabbage. Phone 2439-J.

FOR SALE—Jersey cow. Louis Barton, Eddyville, N. Y.

FOR SALE—Old poles, suitable for fire wood. Apply Kingston Gas & Electric Co. pole yard, Cornell street, near Lace Mills this week, between 8 a. m. and 5 p. m.

FOR SALE—First class electric piano, double Style I of the Capital Piano Organ Co.; exceptional opportunity. For information call 1385-M.

REAL ESTATE FOR SALE.

FOR SALE—Seven room house; well located; some improvements; easy terms; $2,500. DuBois & McCausland, 3 East Strand.

FOR SALE—A number of six and seven room cottages; a bargain in a two family house; I have a large list of city and country homes. Arthur S. Reynolds, office, 269 Washington avenue.

FOR SALE—Eight room house, improvements. Inquire 48 Cedar street. Cahill.

FOR SALE—Farms, city and country homes; business opportunities. Davis & Miller, 260 Fair street.

FOR SALE—New house, 235 Elmendorf street, all improvements. Owner, John Duffner. Telephone Call 1689-W.

FOR SALE—House. 31 Brewster street.

FOR SALE—If you want a home, farm, lot, or a business, get in touch with W. Arthur Farrar, 43 Derrenbacher street. Telephone 477-M.

FOR SALE—Eleven room house; garage; modern improvements; reasonable. Tenan, 116 Franklin street.

FOR SALE—New semi-Colonial house, six large rooms and bath, hardwood floors, fire place; a rare bargain; good terms. J. E. Van Derveer, 574 Broadway.

FOR SALE—Seven room modern residence, elegant condition on West Chester street; large lot; garage; fruit; terms, price $8,000. Shatemuck Realty Co., 286 Wall street.

FOR SALE—All kinds of real estate. A. R. Elmendorf, 720 Broadway.

FOR SALE—New six room house, bath, electric light, heat, oak floors, range, etc.; lot 45x100; price $4,400, terms. Shatemuck Realty Co., Advance Building. Phone 1996.

FOR SALE—Desirable two family house, downtown; must be seen to be appreciated. Phone 2506.

FOR SALE—Farm, 16 acres, on state road; 4½ miles from Kingston; ten room house and plenty outbuildings. Owner, 76 Broadway, Kingston, N. Y.

FOR SALE—New bungalow, all improvements hot water heat, $6,000; another bungalow, all improvements, $4,000; new cottage, all improvements, $6,000; good location. Lezatte, 100 Downs street.

FOR SALE—Spick and span little three acre farm, convenient to Kingston, a pretty view, cozy seven room house, good barn, chicken house, finest water; chickens and tools included in price; $3,000. Bassett Farm Agency, Kingston, N. Y.

FOR SALE—$500 takes dandy home, central section, six rooms, gas, electric, heat, hardwood floors, ranges; big lot; look at this home before you buy. Phone Moore, 513-M.

USED CARS FOR SALE.

FOR SALE—Light trucks, one ton Ford, one ton Ruggles and Larrabee Speed lines. Phone 1271.

FOR SALE—Used cars. All makes. A small payment down and 10 months to pay the balance. See our list of cars in today's paper. Stuyvesant Garage.

FOR SALE—1919 Dodge sedan, A-1 condition, paint like new; 1920 Dodge touring, reconditioned; 1921 Cleveland touring, 1923 Overland sedan, 1923 Overland touring, like new; 1922 Overland touring, Fords, coupe, touring, runabout and three trucks. Come and look them over; closing out used cars on account of storage. Schryver Motor Car Co., 71 North Front street.

FOR SALE—Oakland touring car with California winter top, excellent condition; also one Chenango camp trailer, practically new; will sacrifice for cash. W. D. Finger, 17 South Wall street.

FOR SALE—Chalmers coupe, newly overhauled and in good condition; a bargain. Inquire Rifton Post Office.

FOR SALE—Seven passenger Oldsmobile touring car, newly painted. Neher's Garage, Port Ewen, N. Y. Telephone 2323.

FOR SALE—Have paid $800.00 deposit on Reo Speed Wagon, or any model desired; will sell my deposit slip at a big discount, as I am unable to complete contract. Inquire A. Bailey, 51 Ravine street.

FOR SALE—Two 1924 Ford coupes, appearance like new, many extras, bargain. 123 Green street.

FOR SALE—1924 Hudson sedan car, is in first class condition; has electric windshield wiper, new Peeper electric horn, and looks like a brand new car. "S. J. P.," care of Downtown Freeman Office.

FOR SALE—1923 Dodge sedan (steel body) in excellent condition. Telephone Kingston 1400. E. R. Acker or J. E. Doolittle.

FOR SALE—1924 Studebaker Light Six touring, Studebaker Special Six touring, Hupmobile touring. Van Motor Co., Inc., 529 Broadway. Phone 145.

FOR SALE—Willys-Knight touring, perfect condition; will sacrifice for $200.00. Ashokan Garage, Ashokan, N. Y.

WANTED.

WANTED—Have your porch chairs reseated now, also cane and antique chairs. Van Keuren Chair Shop, 91 Garden street. Phone 609-R.

WANTED—Table boarders. 109 St. James.

WANTED—Making radio boxes and caning chairs. Phone 12?-W. 24 St. Marys street.

WANTED—Money on first mortgage on modern new house. Address "E.," Uptown Freeman.

WANTED—Boarders. 115 Foxhall avenue.

One Cent a Word

No Advertisement Less Than 25 Cents.

WANTED.

WANTED—Experienced bookkeeper; steady position. Address Bookkeeper, P. O. Box 75, Kingston, N. Y.

WANTED—Detective work. Southern New York detective agency will open offices here soon, all kinds of detective work. Write P. O. Box 307.

WANTED—Have room for a few more young ladies and young men to learn dancing. Call Vincent Van Bramer, between 6 and 7, evenings. Phone 1820.

WANTED—Moving van going to New York and Brooklyn about November 19th, wants part load either way. S. Tompkins, 32 Clinton avenue. Phone 649.

WANTED—All kinds of trees trimmed and cut down. Write or call E. Brodhead, 112 1st avenue. Telephone 560-J.

WANTED—To buy good house and lot in Kingston; give price and particulars. Address "Cash," Downtown Freeman.

FEMALE HELP WANTED.

WANTED—Woman to work three days a week. Reply P. O. Box 882.

WANTED—Girl to assist in general housework. 19 Van Deusen street.

WANTED—Girls to learn cigar making; paid while learning. American Cigar Co.

WANTED—Competent girl for general housework. Address Box 173, Uptown Freeman.

WANTED—Middle age woman for cooking and assist with housework. Oscar's Farm. Telephone New Paltz, 45-F-2. Bus passes place.

WANTED—Young woman to make herself generally useful in house, where other maids are kept, and to amuse a child. Reply care "Useful," Uptown Freeman.

WANTED—An all around cook; must be A-1. Phone Saugerties, 138.

WANTED—Girls for hand sewing. Banks & Roder, 272 Fair street.

WANTED—A woman for position of chambermaid-waitress; wages $40 a month; state age and experience. The Storm King School, Cornwall-on-Hudson.

WANTED—Young woman to do plain cooking and assist with housework in apartment; no laundry; sleep home. Telephone 2112. Mrs. Robert Moore, 632 Broadway.

WANTED—Operators for ladies' shirt waists. Monarch Waist Co., 87 Fair, corner Franklin.

MALE HELP WANTED.

WANTED—Handy man for hotel and kitchen work. City Hotel.

WANTED—Experienced automobile trimmer on new and old work; 52 weeks a year; only steady man need apply. N. Y. Auto Body Works, Poughkeepsie, N. Y.

WANTED—Experienced carpenters. Apply 1 South Wall street.

WANTED—Kitchen man; experienced dishwasher; $16 and meals; 6½ days. Von Berg's Restaurant, 286 Wall street.

WANTED—Men for auto work. The auto repair business pays from $50 to $150 a week; steady work, no layoffs, no strikes, plenty of big jobs open. You can train for a big pay job in eight weeks. Two big training shops. Send today for my 64-page free book and special offer, including free board and free railroad fare to my nearest school. Write now! Address school nearest you. McSweeny Auto, Tractor and Electrical Schools, McSweeny Bldg., Cincinnati or McSweeny Bldg., Cleveland.

WANTED—Reliable middle aged man for light work, selling nursery stock and appointing sub-agents; part or full time; liberal commission. Write C. W. Stuart & Co., Newark, New York State.

WANTED — Agents, insurance, monthly premiums, life, accident, sickness (in one policy) $1 up; also $1,000 death and $15.00 weekly benefit automobile accident policy for $5 a year. Get our proposition. N. Y. Safety Reserve Fund, 1780 Broadway, N. Y.

WANTED—Farm hand, married. J. G. Van Etten, 61 John street, Kingston.

OPPORTUNITY FOR SECURITY SALESMANAGER OR SALESMAN IN KINGSTON

On or about November 28, an old established New York Bond House will place its Kingston dealership. This will represent an opportunity for some salesmanager or salesman to set himself up in business on his own account. No investment of money is required; no underwriting or other commitments need be made.

We have many successful dealers throughout the country who thus established themselves in the security business in their home towns, gradually building themselves up to where they occupy a suite of offices, handle a sales force of their own men, and make a full dealer's profit on their personal sales and an attractive overriding on the sales of their men.

The man we are seeking is probably now a successful security salesmanager or salesman, on a salary or drawing account, who has for some time been trying to find the answer to that annoying question: "What future is there for me in this business?"

There is no salary, drawing account or salesman's commission but the man we select will be given a liberal dealership contract with full dealer's spread. Address Vice President, P. O. Box 61, Trinity Station, New York.

WANTED—Man with car, spare or full time, sell or hire sub-agents, unusual proposition for the right party. Goodrich Company, 915 Pingree, Detroit, Mich.

TO LET.

TO LET—Ground floor apartment, 87 Green street, three sunshiny rooms, (two very large) kitchenette and large veranda. Apply 132 Green street.

TO LET—Four rooms for business or living purposes, all improvements. Inquire Liberty Restaurant, 304 Wall street.

FOR RENT—In city, five room house, electric. Inquire 186 Third avenue.

TO LET—Factory. 49-51 East Strand. Telephone 551.

FOR RENT—Typewriters, Underwood, L. C. Smith, Remington, etc. O'Reilly's 530 Broadway. Phone 1509.

TO LET—Garage. 354 Broadway.

TO LET—Seven room flat, all improvements 48 Cedar street.

TO LET—Three rooms, heat and electric light, all improvements, $15 per month. Phone 1904-J.

TO LET—Six rooms, with improvements; 54 Gill street. Phone 2505.

FOR RENT—Three furnished rooms for rent December 1st, all improvements with private bath. 140 Smith avenue.

TO LET—Garage space for one car; private garage. 430 Broadway.

FOR RENT—Garage; 41 Downs street. Phone 1181-M.

TO LET—Five very modern rooms, bath, separate cellar, range, heater, gas and electric if desired, all newly renovated. Inquire 209 Foxhall avenue.

TO LET—Six rooms, all improvements, reasonable rent; 11 East Strand street. Inquire Boston 5 & 10 cents store. Telephone 733-R.

TO LET—Apartment, hot water heat. 32 Abeel street.

TO LET—Four room flat, all improvements. Telephone 1286-J.

TO LET—Flat, five rooms, all improvements, stationary tubs, also range. 130 Hasbrouck avenue. Phone 204.

One Cent a Word

No Advertisement Less Than 25 Cents.

TO LET.

TO LET—For rent by day or for sale, Hoover attachments. Telephone 2154.

TO LET—Offices, over Connelly drug store, suitable for doctor, dentist or any business; also couple of modern up-to-date flats, two, three and five rooms. Inquire Larkin shoe store or Leventhal Bros.

TO LET—Flat, small family. 366 Broadway. Telephone 531.

TO LET—Five nice rooms, improvements; 91 Hone street. Inquire Orpheum Theater.

TO LET—Five light rooms, with all improvements; rent reasonable. 44 Meadow street. Phone 1096-R.

TO LET—Furnished rooms and garage. Phone 2139-J.

TO LET—Store, 38 Broadway, opposite Abeel street. Phone 746-M.

TO LET—Six room flat, on Wall street. Brinnier & Carey. Phone 547.

TO LET—Flats of four and five rooms and bath, all modern improvements, heat supplied. Inquire Baker's, 35 North Front street.

TO LET—TWO OFFICE ROOMS, ELECTRIC LIGHT AND STEAM HEAT. PHONE 1066. BROWN AUTO SUPPLY CO.

TO LET—Room and board. 13 Belvedere street.

TO LET—Furnished rooms, near high school; breakfast if desired. 87 West Chester street. Phone 2086-W.

TO LET—Five room apartment, all improvements, uptown. Telephone Rosendale 43-F-4, or write J. E. Hardenburgh, Rosendale, N. Y.

FOR RENT—Attractive house, six rooms and bath, all improvements; within 15 minute bus ride to Kingston. Call 5-F-25.

TO LET—Broadway office. Telephone 1002-J.

TO LET—Steam heated four rooms, electric light and gas; rent $26 per month. 2 Wilbur avenue, near Greenkill avenue.

TO LET—Two furnished rooms. Inquire 34 Davis street.

TO LET—Three rooms, gas and toilet. Inquire 10 Van Deusen street.

TO LET—Rooms; 7 Wurts street; all improvements; rent $20 per month. Phone 1027-M.

TO LET—Masquerade suits. Call 62. Flatbush avenue after six o'clock.

TO LET—Store; 122 Hasbrouck avenue; rent $15.

TO LET—Four rooms, water, gas and toilet. Inquire 267 Hasbrouck avenue.

TO LET—Two or three large unfurnished rooms. 100 Pearl street.

TO LET—Garage on Hoffman and one on Marius street. Phone 529-M.

TO LET—Five rooms, improvements. Inquire Netburn's Clothing Store, corner Broadway and Railroad avenue.

FOR RENT—House. 314 Clifton avenue.

FOR RENT—Five rooms and bath, all improvements. A. Tucker. Telephone 1563-J. 311 Broadway.

TO LET—Five rooms, part improvements, near West Shore. Inquire B. Israel, 526 Broadway.

FOR RENT—Eight room house, all improvements, uptown section. Inquire D. A. R. Chapter House.

TO LET—Rooms. Inquire M. Gasool, 9 Main street.

FURNISHED ROOMS—Five room flat, all improvements. 337 Hasbrouck avenue.

TO LET—Two flats, four rooms each flat, cheap rent, gas and water; also six rooms, electric light, hot water and bath; barns for horses or cars. 51 Murray street. Telephone 365-W.

TO LET—Modern residence on Lafayette avenue, two baths, hot water heat, new. Address "M. C." Downtown Freeman.

TO LET—Apartment. 73 Spruce.

TO LET—Four room flat; 86 Abeel street. Inquire Salzmann's Bakery.

TO LET—Apartment, four large rooms with closet, all improvements; garage two blocks from trolley; uptown section. Phone 1937-W.

FURNISHED ROOMS.

FURNISHED ROOMS—Two rooms, kitchen, conveniences. 147 Henry street.

FURNISHED ROOMS—5 Wurts street.

FURNISHED ROOMS—Desirable furnished rooms 15 Downs street

FURNISHED ROOM — Gentleman. 147 Henry street.

FURNISHED ROOMS—4 Smith avenue.

FURNISHED ROOMS—Convenient to both car lines. 164 Pine street.

FURNISHED ROOMS—121 Green street.

FURNISHED ROOMS—Furnished apartment, all improvements. The Bryant.

FURNISHED ROOMS—67 Elmendorf street.

FURNISHED ROOMS—One or more connecting rooms; housekeeping if desired; all improvements. Phone 1117 or 1103-M. 179 Wall street.

FURNISHED ROOMS—Light housekeeping rooms. 77 Pearl street.

FURNISHED ROOMS—Housekeeping. 28 Henry street.

FURNISHED ROOMS—Room and board; gentleman preferred. 47 St. James street.

FURNISHED ROOMS—From December 1st, two furnished light housekeeping rooms; convenient to factories; all improvements; adults. Phone 2497-J.

FURNISHED ROOM—Well heated furnished room, also light housekeeping apartment, every convenience. 101 Green street. Phone 2186-W.

FURNISHED ROOM—One light room and bath. 42 Furnace street, corner Franklin. F. Linck.

FURNISHED ROOMS—Hot water heat, electric light. 218 Smith avenue.

FURNISHED ROOMS—Will board, all improvements. 125 Foxhall avenue.

FURNISHED ROOMS—Two or three furnished rooms for light housekeeping, improvements. 95 Clinton avenue.

FURNISHED ROOMS—Clean desirable furnished rooms, always heat and hot water, $3 up. 137 Green street. Telephone 2435.

FURNISHED ROOMS—Two clean homelike rooms; light housekeeping; private house. 22 Oak street.

FURNISHED ROOMS—59 Green street. Telephone 471-J.

FURNISHED ROOM—All conveniences, private family. 70 Green street.

FURNISHED ROOMS—Desirable furnished rooms. 180 Albany avenue. Telephone 2154.

FURNISHED ROOMS—279 Clinton avenue. Phone 1749-J.

FOUND.

FOUND—A stray cow, color black; owner may have it by paying for keeping and advertisement. R. 1, Box 67, Kingston, N. Y.

Third Suicide Attempt Success

By Telegraph to The Freeman.

New York, Nov. 19.—The swish of a falling object outside her window and a dull thud when it landed in the court yard caused a ground floor resident of No. 657 West 161st street to look out and see the body of a man lying on the pavement.

The body was that of Benjamin Shrager, 60, a retired merchant, who had jumped from the roof of the six story apartment house and was killed instantly. His wife and daughter said he had attempted suicide three times before.

CURRENT OFFERINGS AT THE THEATERS.

"Sunbonnets," the feature on the big vaudeville program at the Kingston Opera House, is a lively up-to-the-minute song and dance revue giving the latest popular song and dance numbers from the Winter Garden show. Al Fox, the happy comedian, Archie Onri, with his bag of juggling tricks, Katherine Adolph and Company in classical jazz songs interspersed with comedy and lively Forcil and Silbur in a very pretty sketch, "Jokes," made a splendid program. The photoplay showing for the last times tonight is Constance Talmadge in "The Dangerous Maid." An all new program will be presented Thursday with five new acts and the photoplay "Empire Builders."

Norma Talmadge's finest achievement, "Secrets," made from the big stage success, will have its last showings at the Orpheum Theater tonight in conjunction with five big vaudeville acts. Tomorrow there will be an entire change of program. Strongheart in "The Love Master," Jack Dempsey in "The Title Holder," and five new vaudeville acts.

At Keeney's tonight Gloria Swanson in "Wages of Virtue," will be screened for the last times. It's Gloria's very latest for Paramount, directed by Allan Dwan, who made "Robin Hood," "Manhandled," "Her Love Story" and other such hits. High-powered romance, and against a background of Northern Africa and the French Foreign Legion. Tomorrow and Friday, Bebe Daniels and Richard Dix in "Unguarded Women" is the feature attraction at Keeney's. The story is from the well known Saturday Evening Post serial "Face," by Lucy Stone Terrill.

At the Auditorium tonight William Fox presents "The Net," with a brilliant cast, including Barbara Castleton and Albert Roscoe. A smashing mystery melodrama of amazing thrills and adventure, with Barbara Castleton in the role of a woman who sacrifices much for the man she loves.

One Cent a Word

No Advertisement Less Than 25 Cents.

LOST.

LOST—Pair tortoise shell glasses, in cases; Harry L. Pitts, optician, on same; in Kingston Opera or between Opera House and 314 Lucas avenue. Reward. Return to 314 Lucas avenue, or phone 786-W.

LOST—Gold fountain pen, Monday p. m. Reward. 166 Ten Broeck avenue. Phone 1318-J.

LOST—A pair of spectacles, between Strand and Abruyn street. Reward if found. 15 Gill street. Altamari.

LOST—Silver Rosary beads, between West Chestnut street and St. Mary's Church, Sunday morning. Phone 1776 R.

LOST—Yellow and white Collie dog; answers to name "Spruce." Telephone 1751 M.

LOST—One pair of sables, between uptown and downtown. $25 reward. Leventhal Bros.

LOST—Lady's black onyx pin, set in silver, pearl in center, between Kingston Trust Co. and United Drug Co. Return Downtown Freeman.

LOST—Between Kingston High School and Dr. Cragin's office, a pair of shell rimmed eye glasses. Reward. Telephone 1631.

LOST—In Keeney's Theater, Tuesday evening, pocketbook, containing sum of money. Finder notify Mrs. M. L. Webber, Mitchell House. Reward.

MISCELLANEOUS.

MORAN BUSINESS SCHOOL, Burgevin Building, corner Fair and Main streets. Day—Night. Catalogue.

BUILD that new home you are thinking about. For special attractive prices see Rhymer & Son, 38 Shufeldt street or 421 Albany avenue. Phone 1444-M, or 1041-J.

VOORHEES repairs Victrolas, sewing machines, etc. 286 Fair street.

NOW IS THE TIME to have your cut hair or combings made up into switches. Work satisfactory. Also beautiful grey wavy switches or any other shade, at a reasonable price for the holidays. Mrs. G. Frohlich, 324 Wall street.

FURNITURE Trucks drive in 84 Smith avenue storage warehouse; inspection solicited. Telephone 2091-J. Residence 346-W.

HAVE stopped buying cider apples for this season. S. R. Deyo Co.

FURNITURE Storage (lowest price, safe and sanitary. Four story brick building. John A. Murray, 32 East Strand. Phone 914.

VOORHEES repairs and sells musical instruements. 286 Fair street.

FURNITURE Storage; best in city. Apply H. P. Carr. Phone 2358.

FURNITURE Storage; mouse and dust proof; all metal lined rooms; rates $3.00 to $5.00 per month. Apply Stuyvesant Garage. Phone 1176.

POSITION WANTED.

POSITION WANTED—Bookkeeper, typist and general office assistant; young man; over four years' experience; references. Bookkeeper, Downtown Freeman.

POSITION WANTED—A middle aged lady desires position as cook or general housework. Phone Saugerties, 138.

POSITION WANTED—An exceptionally well recommended man, now holding a financial position of trust, wants to make a change; would like to be assistant to busy executive and relieve him of a portion of his burden of responsibility or financial detail; unmistakable reliability; financial consideration second in importance to right business connection. Address "Responsible," Downtown Freeman Office.

Guild Gives Irish Faery Play

Charmingly Produced in Chapel of First Dutch Church by Henrietta Wynkoop Guild Members—Latent Histrionic Ability Displayed.

It is not necessary to kiss the blarney stone in order to say all of the pretty and fine things possible of the Irish Faery Play, "The Twig of Thorn," as given by the young ladies of the Henrietta Wynkoop Guild at the chapel of the First Reformed Church on Tuesday evening. The scene is laid in County Galway, Ireland, in the year of the great famine, and the curtains withdrawn showed a simple, attractive little cottage.

The prologue was read by Mrs. Harry B. Walker.

The first act takes place on an early spring day at twilight and in the kitchen of Nessa Teig who sits spinning at her flax wheel. Nessa Teig, the woman of the house and the grandmother (Miss Jennie Vogt) was such a loving, though superstitious soul, that one had no choice but to love her, even in her unreasoning fear of the Twig of Thorn and the Little People.

Mauyra, her neighbor (Mrs. B. Lawson) was the good neighbor indeed and was soon the "neighbor" of all of the big audience that filled the chapel.

But the fairest of all, with the beautiful and loving spirit looking out of her great Irish eyes and the love and the fear of her and the wisdom of her heart was winsome, fascinating Oonah, Nessa's granddaughter (Mrs. A. D. Van Buren), who was the heart of the play.

There was honest, poor, sturdy, big man-hearted Aengus Araan, a young peasant (Mrs. Edgar N. Palen) whose genuine, unselfish, intense love so well portrayed, won a host of hearts besides that of the fair Oonah.

Another brave suitor was Alleel, a wandering poet (Mrs. Walter Steiner), whose song of love for Oonah with its accompaniment on the sweet Irish harp was beautiful enough to capture the heart of any maiden who was not already held captive by such love as that of Aengus. It was the sweet singer that gave himself up to the Little People for Oonah's sake, and in that giving won the true and everlasting friendship of the maiden.

Dignity and dignity and the heart of love and understanding were in Father Brian, the priest (Mrs. Benjamin W. Johnston), whose part in the play was all too short.

Then there was the Faery Child (Miss Priscilla Davis), with the grace of the wind, the appeal of spring, in her dancing and the magic of the Little People in her primrose path that would not be denied, and so was accepted by Alleel that Oonah and Aengus, then married, might go free and be "happy ever afterward."

Besides, there were the neighbors. There was Finula (Mrs. Charles Clinton), Kathleen (Mrs. Gerard W. Betz), Sheila (Mrs. J. P. Reading), Sheamus (Mrs. Homer Emerick), Martin (Miss Frances Osterhoudt), and Tumaus (Miss Mary Ingalls), who danced when Oonah came to Nessa's home and danced again when Oonah and Aengus had been married; all friends tried and true as any one could see.

The little play was so well given that it will be something pleasant and wholesome to think of for many a day.

The patrons of the play, which was coached by Miss Madeleine Tarrant, were: Dr. and Mrs. E. E. Billings, the Rev. and Mrs. Lucas Boeve, Mrs. T. V. R. Brown, Mr. and Mrs. Harry P. Carr, Mrs. John Charles, Judge and Mrs. A. T. Clearwater, Mr. and Mrs. Ralph D. Clearwater, Mr. and Mrs. William M. Davis, Mr. and Mrs. Henry R. DeWitt, Mr. and Mrs. Oscar Edwards, Hon. and Mrs. Philip Elting, Major and Mrs. James H. Everett, Mr. and Mrs. E. E. Fessenden, Mr. and Mrs. Charles B. Finch, Mrs. John Forsyth, Judge and Mrs. Joseph M. Fowler, Mrs. Georgia Freer, Miss Ethel Gray, Judge and Mrs. G. D. B. Hasbrouck, Mr. and Mrs. Clarence A. Hendricks, Admiral and Mrs. Higginson, Dr. and Mrs. O. D. B. Ingalls, Mr. and Mrs. Roscoe Irwin, Judge James Jenkins, Mr. and Mrs. Henry S. Jennings, Mr. and Mrs. Clarence Kelly, Mr. and Mrs. C. Victor Livingston, Dr. and Mrs. E. H. Loughran, Christopher K. Loughran, Mr. and Mrs. James F. Loughran, Mr. and Mrs. James E. Low, Mr. and Mrs. A. D. Rose, Mrs. George Smith, Mr. and Mrs. Robin Stelle, Mr. and Mrs. Charles Tappen, Mr. and Mrs. J. H. Tremper, Dr. and Mrs. Henry Van Hoevenberg, Dr. and Mrs. A. S. Vrooman, Mr. and Mrs. Christian W. Winne.

The play will be repeated this evening.

Remembered by His Deeds

The little fishing town of Lossiemouth on the northeastern coast of Scotland has for its patron saint, St. Gerardine. This little known saint, according to legendary history, is said to have sojourned on that coast in 924. His home was a cave, and it was his custom to perambulate the sands on stormy nights holding up a lantern to warn mariners away from the Skerries. Geraldine's effigy, with the insignia of the legend, is engraved on the burgh seal, together with a ship and the legend, "Per Noctem Lux," "Light by Night."

Cutting the "Gordian Knot"

This expression has its origin in the tale of Gordius, a Phrygian peasant, owner of a yoke of oxen, who became king. He dedicated his car and oxen to Zeus, and the knot of the yoke was tied so skillfully that an oracle declared that whomsoever should unloose it would be ruler of Asia. When Alexander the Great came to Gordium he cut the knot in two with his sword and applied the prophecy to himself.

It's a Good World Then

De worl' looks like it's all made new ef I wakes up in de mornin' and finds a dollar in my pocket what I didn't know I had.—Br'er Williams

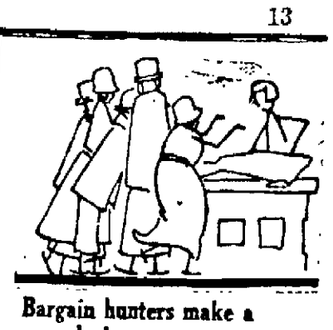

Bargain hunters make a dash
When you sell things "cheap for cash."

USE A WANT AD

CROP OF ADVISERS NEVER FALLS SHORT

Production Always More Than Equal to Demand.

"It may not be any better to give than to receive advice," said Mr. Cato Ninetails, "but it is a good deal pleasanter. In fact, giving advice is about the most popular indoor and outdoor sport. Supply and demand have no more to do with it, than they have with the price of coal. Practically nobody wants advice, but full production continues just the same. Most of it is not only disinterested, but none of the adviser's business, so the mere fact that it is ignored or even openly rejected does not discourage him in the least. It is not followed, from necessity, because it is so conflicting that no one could follow all of it without stultifying, and even nullifying, himself. That, of course, is of small consequence because, for the most part, advice is merely conversation—like personal weather predictions—talk for talk's sake, and probably no one would be more surprised—and perhaps shocked—than the adviser if it were taken seriously. The truth is that most people don't want advice. There are lots of reports about statesmen and captains of industry always being ready to listen to it, and they may be, but there are many other things that they would rather do. Advice merely wastes their time without altering their plans, and puts a strain on their tolerance without compensation. Speaking generally, the only kind of advice that most people want is the kind that costs them money. This they get at rather high rates from their lawyers, doctors, special counselors and other experts, and the more they have to pay for it, the more confidence they seem to have in it—which may, to some extent, account for the size of the fees. Naturally, such advisers want their clients to be satisfied. Amateur advice-giving is as much of a habit as gum chewing, and quite as bad a one. It misleads the adviser because he gets the impression that he is talking wisely, while his listener merely wishes that he would mind his own business. It is also somewhat dangerous because once in a blue moon—that's an indefinite period, of course—somebody will act on some scrap of the advice that is so generally broadcast, and the after effects are nearly always unpleasant for both the adviser and the advisee—that's a little word of my own, fabricated for the occasion. So, to play safe, no one should ever give advice unless he is certain that it will not be followed. Then whatever happens can't be blamed on him."—Indianapolis News.

Old Settlements in This "Young Country"

The United States is still characterized as a "young country." Yet its oldest city, St. Augustine, has celebrated its 359th birthday, a writer in the Montreal Herald notes. Many important European centers of population had not been planned or even conceived when this little Florida city was planted among the pines by Don Pedro Adelentado in 1565. The kind of civilization which was then brought to this continent has very considerably influenced the national American institutions, especially in several of the Southern states.

The next oldest European settlement in North America still in existence is Annapolis Royal, formerly Port Royal. This was the early capital of Nova Scotia at a time when that colony included not only the present province by that name, but New Brunswick, Prince Edward Island, Newfoundland and part of the present province of Quebec and the Labrador coast as far north as Ungava bay. The first wheat was sown by the hand of a white man in North America at Port Royal in 1605, and the first wheat mill was constructed in the

WEDNESDAY, NOV. 19, 1924.
Sun rises, 6:48; sets, 4:43.
Weather, clear

The Temperature.

The lowest point registered by The Freeman's thermometer last night was 14 degrees. The highest point reached up until noon today was 34 degrees.

Weather Forecast.

Washington, Nov. 19—Eastern New York: Fair tonight; slightly warmer in central and north portions, Thursday fair, slightly warmer in central and south portions, moderate to fresh northerly winds.

BUSINESS NOTICES

Dr. Broberg, Graduate Chiropodist and Chiropractor, 65 St. James St., corner Clinton Ave. Hours 10 to 12 and 2 to 5. Phone 764. Lady assistant

DR. C EDWARDS, Chiropractor. 297 Washington avenue. Daily 2-5 and 7-8 p. m. 'Phone 1633-M.

DR. JOHN E. KELLY, Graduate chiropodist, 286 Wall street. Tel. 420. Evenings by appointment.

Tinsmith and roofer. Roofs repaired and painted. Smoky chimneys cured and guaranteed to draw Fred Kuriger. Phone 1269.

Mrs. Salzmann's 100 per cent whole wheat bread at your grocer.

Parish Taxi Service. Sedans for funerals and weddings. Phone 20-W.

STORK BROS., TAXI SERVICE. Day or night. 'Phone 2100.

Call Ransom 2538-J. Wiring, gas piping, repairs.

SNYDER BROTHERS' EXPRESS. Phone 757. 628 Broadway. Baggage and delivery service, moving and hauling; local and long distance.

A. Hilda Frost, Public Senographer and Typist, No. 3 East Strand, Kingston, N. Y. (Mornings only.)

Auto tops, side curtains, etc. Auto painting. 10 Deyo street. 'Phone 2563-J. LOUIS A. CROSBY CO.

Hard wood, stove length. Edward T McGill.

GEORGE W. PARISH & SON Contractor and dealer in metal ceilings and side walls. 370 Hasbrouck avenue, Kingston, N. Y. Phone 691.

When it's trucking, local or long distance, call 885. FINN'S baggage express, 31 Clifton avenue.

PHOTOGRAPHS for Christmas this year. Send photographs. Sit now and avoid the holiday rush. SHORT, 9 E. STRAND.

CADY DENTAL OFFICE. Teeth extracted painlessly. Largest office. Moderate prices. 324 Wall St.

Elmer Palen is in the West buying two load of horses. Horses will be here in about ten days.

Weinstein's Taxi Service. Tel 2555. Funeral rates, $5, closed cars, in city.

J. MOORE, Metal ceilings a specialty. 'Phone 1661-M.

WILLIAM A. GOLDEN PLUMBING COMPANY. Plumbing, Heating and Metal Work. 'Phone 2559. 287 Broadway.

FURNITURE MOVING AND TRUCKING. Local and long distance. New York trips regularly. Padded van. Telephone 1122-J Kingston Transfer Company, 769 Broadway. A Kreisir, proprietor.

The newest and latest on Victor records. Come in and hear them. Kaplan Furniture Co., 14 East Strand Open evenings.

Morris Miller's Taxi Service. Tel. 204. Funeral rates, $5, closed cars, in city.

The second hand store is now open at 76 Broadway with a good line of ladies' and gents' clothing, also many other articles. We also buy second hand goods. Call at store or phone evenings, 6-F-24.

S. TOMPKINS, 32 CLINTON AVE. Local and long distance trucking of all kinds. Closed and padded van for furniture. We do all packing and driving personally. Insurance on goods while in transit New York trips regular. Tel. 649.

Investigate Bout At Los Angeles

Fulton-Fuente Bout Alleged to Have Been "Framed"—If Charges Are Proven Principals Will be Held For Grand Larceny.

By Telegraph to The Freeman

Los Angeles, Cal., Nov. 19.—An investigation of boxing clubs in Los Angeles was begun here today by District Attorney Asa Keyes as a result of the bout here Monday between Fred Fulton, St Paul's plasterer-pugilist, and Tony Fuente of Los Angeles and Mexico, in which fans charged Fulton did a "nose dive" for Fuente's benefit

Fulton and his manager, Jack Reddy, arrested late yesterday, were free today on $1,000 bail each. They are to appear in court Friday on charges of engaging in a prize fight, contrary to California statutes.

Fuente and his manager, Fred (Windy) Winsor, at one time director of Jack Dempsey, heavyweight champion, who have been sought by the authorities for 24 hours, sent word to the officers they would surrender today and answer any charges against them. Warrants for their arrest were issued at the same time Fulton and his manager were taken into custody

Keyes said he intended to investigate the "fake" charges and if convinced the fight was a "frame-up," prosecute Fulton and Fuente and perhaps their managers under a grand larceny charge, specifically charging grand larceny through trickery.

The prosecutor said he would investigate a report made to him by a banker that in the banker's presence Fulton agreed to "lay down" to Fuente for $7,500. Fuente and Fulton attended a meeting where this agreement was made in the banker's office, the prosecutor was told. Whether Winsor and Reddy were present when the alleged "fake" plans were made Keyes said he did not know. Keyes said he did not believe any other clubs or fighters were involved in "fake" bouts, but he would make a complete inquiry.

CROSS COUNTRY VARSITY RACE WON BY KINGSTON BOY

Kenneth Hasbrouck, son of Mr. and Mrs. Andries L. Hasbrouck, of 215 Lucas avenue, won the Rensselaer Polytechnic Institute inter-fraternity cross country race last week. He made the rattling good time of 11 minutes 47 seconds for the 2½ miles. Throughout the season he has been one of the most consistent runners for the varsity

Cantata at Accord.

A cantata entitled "Santa Borrows Trouble," will be given under the auspices of the M. E. Church of Accord on December 19.

BUSINESS NOTICES

THOMAS W. CROSBY Teacher of Piano 140 Downs street Tel. 853-M.

The State Window Cleaning Co., 35 Brook street, Kingston, N. Y. We clean everything under the sun. Phone 2156-M.

TRUCKING, MOVING EXPRESS—Amell Brothers, 27 O'Neil street, Kingston. Phone 1762-M.

BEAUTIFUL FLOWERS in a very fine variety just now. Everything in flowers. VALENTIN BURGEVIN, INC.

The Daily Freeman is on sale at the following stands of the Schultz News Agency in New York city: 42nd street and Sixth avenue (southeast corner) 42nd street and Park avenue (in front of Grand Central Station).

Mrs. R. H. McCutcheon, licensed undertaker and embalmer, 44 Prince street. Telephone 1920.

Van Etten & Hogan, 150-156 Wall street, moving and trucking of all kinds. Local and long distance. Heavy machinery moving a specialty.

MOVING, TRUCKING, EXPRESS. Local and long distance. Masten & Strubel, 742 Broadway. 'Phone 2212-M.

Sale on blankets and factory mill ends. DAVID WEIL, 44 Broadway Bargain House.

Celtics Play At Armory Court Tonight

Kingston fandom will have an opportunity this evening of seeing one of the best if not the best basketball team in action at the armory court, when the Original Celtics make their second appearance of the season here. On the other occasion the Shamrock wearers received a beating at the hands of the Morgenweck combination, which has been smarting ever since, to the claimants of the World's Champions

Manager Furey without doubt is very anxious to have his team even up matters this evening and Manager Morgenweck is also desirous of having his combination chalk up another win over the Irish.

In the first game played here it was said that the Celtic players were not yet in condition, but since then they have been playing and winning games and tonight's struggle should end without an "if." In all probability Joe Lopchick will appear here this evening. Lopchick is claimed to be one of the best centers of the game. Holman and Beckman will be in their usual positions with Leonard, Barry and Dennett to take charge of the guard positions

Manager Morgenweck will depend upon the Husta brothers, Riconda, Campbell, Powers, Artus and Miller and Sime

The game is scheduled to start at the usual hour with dancing following. There is expected to see the game this evening a record crowd as the price of admission has not been advanced

DUNDEE CANNOT RECLAIM FEATHERWEIGHT TITLE

By Telegraph to The Freeman.

New York, Nov. 19.—Just before the departure of Johnny Dundee for Europe, today, Geore E. Brower, chairman of the State Athletic Committee, made public a statement in which he declared that Dundee would not be permitted to reclaim his featherweight title upon his return to this country. Dundee had announced he intended to recall his self-imposed forfeiture of the championship, if his work in Europe justified this action.

"Dundee voluntarily relinquished all claims to the title, stating he no longer could make the weight," Brower declared "We have taken him at his word and are proceeding to develop a new champion from an elimination tournament. Dundee may challenge the new champion upon his return but he cannot reclaim the title."

P. H. S. PREPARES FOR GAME WITH KINGSTON

The Poughkeepsie Eagle-News has the following to say:

Coach Sam Kalloch gave the Blue and White gridmen a rest to recuperate from any injuries which they might have received in the game against the Oakwood eleven on Saturday. Next Saturday, Poughkeepsie will meet the strong Kingston High School at Kingston. Kalloch will work the squad hard during the week so as to get a victory over the Kingston eleven. Should the local eleven win, they will have won four games and lost four which is passable for an inexperienced team.

Tunney-Smith Bout.

By Telegraph to The Freeman.

New York, Nov. 19.—Announcement was made today that Gene Tunney, American light-heavyweight champion, and Jeff Smith, Bayonne, N. J., middleweight, have been matched to appear in a 15 round bout at New Orleans on December 8. The bout will be a no decision affair, it being stated that the men were permitted to make this arrangement under the rules that prevail in the Crescent city.

Prosperity and Adversity

Adversity is sometimes hard upon a man; but for one man who can stand prosperity, there are a hundred that withstand adversity.—Carlyle.

KING ALBERT

STERLING (SOLID) SILVER

A pattern named after a famous King

ITS fine line and nicely proportioned ornamentation make it an outstanding silver design for those who care for simple dignity and beauty.

This and many other handsome patterns in our Silver Department.

Cordially yours, SAFFORD & SCUDDER, Jewelers

"The House of Lucky Wedding Rings."
310 WALL ST., KINGSTON, N. Y.

Recent Garden Shows a Failure

Madison Square Garden Attracting Little Crowds With Its Second Rate Boxing Matches—San Francisco Likely Place for Capital of American Boxing.

(By Davis J. Walsh.)

By Telegraph to The Freeman.

New York, Nov. 19.—Unless a decided change for the better takes place here in the very immediate future, the capital of American boxing is likely to be moved, from New York to San Francisco or Los Angeles, just as soon as the new California law becomes effective.

New York boxing has degenerated from a big time business to a tent show during the last nine months and, judging from the type of bouts being offered and the almost chronic inadequacy of the receipts, the condition is becoming permanent

Even Tex Rickard, open handed to a fault in the boom days, seems to have drawn the purse strings taut and Madison Square Garden now plays host to the second raters where once it dallied only with headliners. The Garden hasn't produced a bout of national importance since opening its doors for the present season, and only for the fact that the Christmas fund show has signed Tom Gibbons to meet a leading light heavyweight next month, there would be nothing whatever in prospect.

In the old days, the Garden never made big money although it drew millions at the turnstiles. Today, it is fortunate if it breaks even on a show. Seemingly, the New York fan has wearied of top prices and will not support his champions in the style to which they are accustomed. Neither will he support the small timers either. He seems to want the champions at a price commensurate with his desire to eat for the rest of the week.

Various shows conducted at the Garden this season have produced less than five thousand paid admissions, and in consequence, have failed to pay expenses. Others have broken even or shown a profit too small to be considered worthy of attention. The Garden might as well close its doors for all the good it is doing Rickard at the present moment.

The answer? It calls for moderation of the demand of champions and near-champions, now idle because no one will meet their price. They are waiting for the harvest season of the great outdoors but they will wait in vain if the 1924 returns are a criterion. New York boxing staked itself to its worst outdoor season this year since the inception of the Walker law. If that fact doesn't convince the big timers that the money is no longer there, they are beyond sympathy.

It seems to the writer that California could not have selected a more propitious moment to launch a new era of boxing. The game needs a change of scene where the novelty of the thing will counterbalance any lack of championship calibre. California, steeped in boxing traditon, developed its set of champions in the old days. It can do it again.

The coast demands action, first of all, and was in the habit of getting it under the four-round system. Boxers appearing there will either fight or get out of the ring and it is not incredible that, under these conditions, the Sundown Slope may be producing the majority of title contenders within a year or so.

By that time, champions now using the east as a happy hunting ground might be ready to listen to reason, provided they had not already done so. Eastern boxing then could resume its normal pace and possibly the pendulum would swing back in this direction but never permanently. California will be an abiding factor in national affairs of the fist as long as its new law remains in effect.

"Y" Workers Well Received

$1,834 in Subscriptions and Cash is Total of First Day's Drive—President Ramsey to be Guest at Supper This Evening.

The Y. M. C. A. maintenance campaign opened most auspiciously Tuesday night when the workers gave their first report having secured $1,834 in subscriptions and cash. Captain B. M. Charchian's team was awarded a money bag for having the largest team subscription report. Captain Frank DuFlon's team reported the largest number of calls and was presented with a large leather sole. Humor, good spirit and enthusiasm marked the meeting which followed the supper served by the Women's Auxiliary. General Chairman William C. DeWitt presided. Majors Dr. J. R. Gillett, A. H. Wicks and Henry Battenfeld called on their respective teams for reports which were given in rapid succession.

Division "B," led by Major A. H. Wicks, led the divisions with a report of $431, followed by Division "C," led by Major W. A. Carl, with $252 reported.

At the report meeting this evening, at 6:30 o'clock, President Charles Ramsey will be the guest of the workers and an interesting program has been arranged. Another large report is anticipated for this evening. The campaign continues for six days longer, scheduled to close on the evening of November 26th. The goal of the campaign is for $10,000.

Couldn't Smell an' Hear, Too

"I always get punished for my sins," remarked a woman to her neighbor the other day. "Twice I've listened in on our party line and let a cake burn on the bottom."—Exchange.

Harvard Players On Injured List

Yale Team In Perfect Condition Is Picked To Win By More Than Six Points—Status of Harvard's Cripples.

By Telegraph to The Freeman.

New Haven, Conn., Nov. 19.—With the Yale squad in perfect condition betting today on the Harvard game became quite brisk in and around the Common. Most of the Yale money was looking for the long end of five to three odds that the Eli would win but it looked in vain. Harvard is said to be demanding as high as 3 to 1 before it will back its team. Considerable wagering has been done at even money that Yale will win by more than 6 points, however.

The indications this afternoon were that the coaches would ease off in the amount of work given the varsity in order to maintain the mental and physical edge it possessed at the moment. The return of Noble and Gill to the squad has left the varsity without a major injury of any sort.

Cambridge, Mass., Nov. 19.—When informed today that Yale coaches were declaring Harvard's reported list of injuries was nothing more than the old "wolf cry," Bob Fisher, Harvard head coach, smiled dourly and said:

"I only wish these injuries were not so serious. I have never known anything like it in the six years I have been head coach."

The status of the cripples before this afternoon's practice showed Spaulding, first string back, on crutches; Daley, a guard, and Nash, a substitute tackle, hobbling on canes, and Adie, varsity centre, and Gherke, Cheek Miller and Zarakov, first string backs, uncertain as to whether they will be allowed to appear on the field in football suits. Gamache, varsity end, was the only casualty to have partly recovered from his injuries.

East Angling for Famous Coaches

Several Eastern Colleges Seek Services of Zuppke of Illinois, and Rochne of Notre Dame—Efforts Believed Wasted.

By Telegraph to The Freeman.

New York, Nov. 19.—Reports in circulation today were to the effect that several eastern colleges, notably an unidentified member of the big three, were in the market for the services of Bob Zuppke and Knute Rockne for next autumn. The writer can assure one and all concerned that these efforts will be wasted. "Zup" and "Rock," eminently satisfied with their present positions at Illinois and Notre Dame, respectively, are a part of the middle west by sympathy, tradition and environment. It is probable that only a contract carrying unheard of terms could shake them loose.

They have had their offers to come east from time to time but the result has been the same. Neither was listening when the siren whispered.

Zuppke, for example, was approached by Columbia University before it hired the late Percy Haughton. The local athletic directors wanted to know how Zuppke would react to informal suggestions on football tactics from former players, acting as an unofficial committee. He told them:

"I'd have them thrown off the field," said Zuppke in his downright way.

"Zup" didn't get the job. As a matter of fact, he didn't want it. He merely listened in on the proposition as a matter of courtesy to the men who originally had broached the subject.

Only those on the inside know how much Zuppke is getting at Illinois but his annual income from his various activities there is said to exceed that of any eastern football coach. Just what eastern college might be seeking his services is also a matter for speculation. Columbia might have been seeking an ultimate successor to Haughton before the Army game but the coaching of Withington and Brides produced such satisfactory results in that contest that they deserve another trial of at least one season.

The Navy is believed to be looking for a successor to Bob Folwell but whether the sailors have their eyes on either Zuppke or Rockne is not known.

Rockne's name, of course, is constantly being being linked with Princeton, which undoubtedly is the big three team mentioned in connection with today's reports. Rockne has a great natural fondness for the east in view of the fact that the section in question has provided his reputation with its greatest source of nourishment. The east, likewise, has been quite sympathetic toward Notre Dame but there the matter would seem to end.

Rockne seems to be as much a part of Notre Dame as the chapel on the campus. In the first place, it is his Alma Mater. In the second, he is perfectly content with his surroundings. He likes South Bend and South Bend likes him. Only a few weeks ago it presented him with an expensive motor car as a token of civic esteem. A man won't turn his back on a community demonstration of that sort, unless he wants to And Rockne does not want to.

Leonard and Walker to Referee.

By Telegraph to The Freeman.

New York, Nov. 19.—Benny Leonard and Mickey Walker, respective champions of the lightweight and welterweight divisions, are scheduled to appear in the ring at Madison Square Garden tomorrow night but not as fighters. They have agreed, it was announced, to referee several of the bouts to be held by the Municipal Athletic Activities Committee.

New Auditorium Theatre

B'way and Pine Grove Ave. Jacob Mollott, Musical Director.

Performances 2:30-7-9 p. m. Admission—Adults, 25c; Children, 15c. Weekday Matinee—Adults 20c; Children, 15c.

TODAY—William Fox presents

"THE NET"

With a brilliant cast including Barbara Castleton and Albert Roscoe

Jimmy Aubrey in "The Chicken Parade."

Tomorrow—Norma Talmadge in "The Song of Love."

MEN AND WOMEN IN NEWS OF THE DAY

Above: MRS. MICHAEL MORRIS & PRINCE KADJAR.
Below: REV. HARRY M. FOSDICK & MRS. BULA CROKER.

Prince Rocknedidne Mirza Kadjar, of the royal family of Persia, has reached New York for a tour of the United States. Mrs. Michael Morris, of Concord, Staten Island, N. Y., has been sentenced to thirty days in jail for holding the hands of her nine-year-old stepdaughter, Florence, against a hot stove. Declaring that her dead husband influences her in her every act, Mrs Bula Croker, widow of the late Richard Croker, former boss of Tammany Hall, New York, has returned from her Irish estates, still wearing widow's garb, though her husband has been dead several years. Rev. Harry M. Fosdick, Baptist pastor of the First Presbyterian Church of New York City, will give up his patorate March 1 rather than accept the Presbyterian Creed of Faith as demanded by church leaders. He is a Modernist.

MURDER MAY BARE SMUGGLING PLOT.

Above: ROSITA MARSTINI & HARRY I. KATZ
Below: DOROTHY CARROL & HARRY HAIL

An international jewel smuggling plot of huge dimensions is expected to be bared as a result of the mysterious murder, in Los Angeles, of Harry I Katz, famous musician, broker and collector of diamonds, shot to death in his luxurious apartment there. Police believe he was murdered to silence him Several pictures of Rosita Marstini were found in his apartment, and Dorothy Carrol, known to have been a friend of Katz, as well as Harry Hail, were questioned by the police

Another Argentine Heavy.

By Telegraph to The Freeman.

New York, Nov. 19.—Miguel Ferrara, Argentine heavyweight known as "Little Firpo" because of his resemblance to the erstwhile cave man and the fact that he has been winning many fights by knockouts, will make his first local appearance in a feature bout tonight. He will meet Joe Hilvani, local heavyweight, in the six round wind up of an all heavyweight show at Madison Square Garden.

Successful Life

The following statement made by H. G. Wells in an article in the American Magazine is considered by many as the most practical definition of a successful life: "Wealth, notoriety, place and power are no measure of success whatever. The only true measure of success is the ratio between what we might have been and what we might have done, on the one hand, and the thing we have done and the thing we have made of ourselves, on the other."—Washington Star.

"SONG OF THANKSGIVING" AT ST. JAMES'S M. E. CHURCH.

The musical service at St James's M. E. Church on Sunday evening, November 23, will consist of J. H Maunder's "Song of Thanksgiving." Harry P. Dodge has secured as soprano soloist Miss Marion Eames, together with Mrs. Arthur Wicks, Mrs. Floyd Rich, Miss Margaret Angle, sopranos; Mrs. Charles Lieske, Miss Edith Mayer, Miss Mildred Messinger, altos; Herman La Tour, Lester Elmendorf, Arthur Rifenbary, tenors; Harry Clearwater, Arthur C. Connelly, Vernon Miller, bassos. A rare treat is therefore assured.

Man-Made Diamonds

The geological survey says that diamonds were made by Moissan by the sudden chilling of molten iron containing dissolved carbon. They have also been made by another process involving simultaneous action of high temperature and pressure. Diamonds are not made extensively, as the large stones are imperfect.

Are You Prepared

For the cold weather that is just around the corner?

We have a large supply of Heaters, Chains, Alcohol, Radiator Covers, Radiator Shutters, Robes, etc.

Don't Wait

Buy Now

M. H. Herzog

332 Wall St., Phone 134. Kingston, N. Y.